



# *AFDCS*

# *FUND RAISING*

# *AUCTION #96*

Closing Sunday June 11, 2023 at 11:59 PM ET

All lots in this sale were contributed by members and friends of the Society. All proceeds go to the AFDCS general fund and will be used to support First Days and other society activities.



# Save the Date



## GREAT AMERICAN STAMP SHOW



# 2023

CLEVELAND

**AUGUST 10-13**  
Huntington Convention  
Center of Cleveland

**Don't miss the biggest stamp  
collecting show of the year!**

Co-hosted by the American Philatelic Society, American Topical Association, and American First Day Cover Society. Sponsored by the United States Postal Service. Featuring 100+ dealers of stamps and covers, hundreds of frames of exhibits and rarities, and can't-miss seminars and presentations from experts in the hobby. FREE admission.

**Visit [www.stamps.org/GASS](http://www.stamps.org/GASS)**

*Lodging rates are available on the website.*



# 96th Fundraising Auction

**All bids must be received by 11:59pm EST on June 11, 2023**

All lots in this sale were contributed by members and friends of the Society. All proceeds go to the AFDCS general fund and will be used to support First Days and other society activities.

## TERMS OF SALE

1. Bids placed at [www.AFDCS.org/auction](http://www.AFDCS.org/auction) do not need to be confirmed by mail. Bids can be submitted by mail or email to the addresses listed below, or on the AFDCS website. All bids must include a telephone number. For bids submitted by mail, include your email address. Submit bids to the auction manager:

**John White**  
**POB 800**  
**Pinebluff, NC 28373**  
**Email: [bid@afdcs.org](mailto:bid@afdcs.org)**

2. The minimum bid is \$2 or 25 percent of estimated value, whichever is higher

3. All lots will be sold to the highest bidder. Bid the price you want to pay. All proceeds of this sale will go to the AFDCS general fund, and help support many AFDCS functions. The AFDCS reserves the right to withdraw any lot at any time.

4. Successful bidders will be notified of lots purchased and must remit payment before lot(s) can be mailed. Successful bidders must pay the actual postage costs (minimum \$1.50) and the proper amount of insurance on any sale of more than \$25. Successful bidders of bulk lots will pay actual Priority Mail or standard post shipping costs. Payment by MasterCard, Visa and American Express, and PayPal is accepted.

5. Each lot is sold as genuine. If, in the opinion of any competent authority acceptable to the AFDCS, a lot is declared otherwise, the purchase price will be refunded in full provided that such claim is received within 21 days from the date the covers are mailed to the bidder.

6. Any lot, the description of which is incorrect, is returnable within 21 days from the date the covers are mailed to the bidder.

7. Some toning of envelopes can be expected on covers before 1940. Where heavy toning or defects exist, they are mentioned in the lot descriptions.

8. All covers are franked with a single stamp unless otherwise described.

9. All unsold lots will be reoffered in future auctions or used for other AFDCS activities.

10. Lot descriptions are designed to help the prospective bidder, yet remain within a reasonable length to save space. FDCs are listed by issue date or Scott Catalogue number. Predates are clearly listed as such. (If you see a date that is not the correct FD date, it is probably not a predate. It is probably a typographical error.)

11. Full color prints of lots may be requested at the rate of 20 cents per cover (minimum of 2) payable in face value USPS unused postage along with a #10 SASE. Submit your request to the auction manager.

12. Placing a bid shall constitute acceptance of these Terms of Sale

## ABBREVIATIONS USED

### Cachetmakers

<b>ARC</b>	<b>Artcraft</b>
<b>ARM</b>	<b>Artmaster</b>
<b>FLT</b>	<b>Fleetwood</b>
<b>HF</b>	<b>House of Farnam</b>

**Other initials are as signed on the cachet.**

### State Names

**Referenced using the USPS two-digit identifier.**

<b>addr</b>	<b>address</b>
<b>anniv</b>	<b>anniversary</b>
<b>AUTO</b>	<b>autographed cover</b>
<b>bkl</b>	<b>booklet pane of stamps</b>
<b>B&amp;W</b>	<b>black and white</b>
<b>B(n)</b>	<b>block of (n) stamps</b>
<b>cach</b>	<b>cachet</b>
<b>cnx</b>	<b>cancel</b>
<b>comm</b>	<b>commemorative</b>
<b>cv(s)</b>	<b>cover(s)</b>
<b>DC</b>	<b>Washington, D.C.</b>
<b>dcp</b>	<b>digital color postmark</b>
<b>diff</b>	<b>different</b>
<b>env</b>	<b>envelope</b>
<b>FDOL, FDOS</b>	<b>first day of issue/first day of sale</b>
<b>hc, mc</b>	<b>hand cancel, machine cancel</b>
<b>HCD</b>	<b>handcolored</b>
<b>HDN</b>	<b>handdrawn</b>
<b>HPD</b>	<b>handpainted</b>
<b>NIP, NIM</b>	<b>Not in Planty; not in Mellone</b>
<b>ovpt</b>	<b>overprint</b>
<b>PA, TA, IA, LA</b>	<b>pencil/typed/ink/label address</b>
<b>PAE</b>	<b>pencil address erased</b>
<b>Pict</b>	<b>pictorial postmark</b>
<b>PB(n)</b>	<b>plate block of (n)</b>
<b>P, M, F</b>	<b>Planty/Mellone/First Cachets</b>
<b>rev</b>	<b>reverse</b>
<b>RSA</b>	<b>rubberstamped address</b>
<b>RSC</b>	<b>rubberstamped cachet</b>
<b>set/(n) cvs</b>	<b>set of (n) covers</b>
<b>sgl(s)</b>	<b>single stamp(s)</b>
<b>SS</b>	<b>souvenir sheet</b>
<b>str/(n)</b>	<b>strip of (n)</b>
<b>unk</b>	<b>unknown</b>
<b>UO</b>	<b>unofficial location, first day</b>
<b>var</b>	<b>variety</b>
<b>w/ or w/o</b>	<b>with or without</b>
<b>WAG</b>	<b>water activated gum</b>
<b>9999//9999</b>	<b>Year range, though not all years</b>
<b>#9/99</b>	<b>Cover number and total produce</b>

# AFDCS Auction 96



Lot 1



Lot 8



Lot 13

## Better Classic Cachets

This grouping includes several unusual cachets in wonderful condition.

1.	9/1/1923 #0610 Harding Memorial Issue; Uncacheted; BCC - The Harding Publishing Company, Marion Star, Marion OH, Size 10, TA	600	25.	12/15/1936 #0790 Navy, Jones & Barry; Crosby, Walter G.; P22d; top 2 lines in gold, rest in green with photo; THM; PB4 LR 21605 MC TA; Bonhomme Richard and British Frigate Serapis	200
2.	12/12/1928 #0649 International Civil Aeronautics Conference; Buchanan, Bradie; PNL (643-P18), DC 6-PM SMC IA	50	26.	12/15/1936 #0790 Navy, Jones & Barry; Crosby, Walter G.; P22i; top 2 lines in gold, rest in green with photo; THM; B4 HC IA; U.S.S. Barry (248)	160
3.	6/5/1929 #0654 Edison's First Lamp, Flat Plate; Egolf, Howard Davis; P9; black; Menlo Park, NJ; KHC4 TA	75	27.	12/15/1936 #0790 Navy, Jones & Barry; San Francisco Examiner; P55; green; MC TA	35
4.	4/10/1930 #0683 Carolina-Charleston; Uncacheted; Signed by Postmaster, 1-AM MC LA	20	28.	1/15/1937 #0791 Navy, Decatur & MacDonough; Crosby, Walter G.; P22.2; all red with photo; PR MC IA	160
5.	1/16/1931 #0690 Pulaski; Grant, Horace M.; FC; GP RSC; Gary, IN; MC AM RSA	40	29.	1/15/1937 #0791 Navy, Decatur & MacDonough; Crosby, Walter G.; P22 - variant between b and b.1; green bust and line below it, rest in gold with photo; PR MC RSA	160
6.	1/16/1931 #0690 Pulaski; American Polish Chamber Of Commerce And Industry; P1; RSC; Brooklyn, NY; SMC TA	15	30.	1/15/1937 #0786 Army, Jackson & Scott; Washington Stamp Exchange; P10; black/red, 10-PM MC	9
7.	10/19/1931 #0703 Yorktown; Unknown; PNL, GP "FIRST DAY / COVER" in frame, purple, Yorktown VA 11-PM MC TA	20	31.	1/15/1937 #0786 Army, Jackson & Scott; Aubry, Dean; P31; black on green envelope, PB4 LL 21610 MC PA	20
8.	1/1/1932 #0715a Washington Bicentennial Series; Stoutzenberg, Joseph W.; Set of 12, P15 / P16 / P16A and P12a New England Philatelic Exchange, all B4 MC/HC TA, Matched set to same person. SUPERB!	300	32.	1/15/1937 #0791 Navy, Decatur & MacDonough; Crosby, Walter G.; P22.1; red bust and 3 lines below it, rest in gold with photo; PR MC LAR	160
9.	1/1/1932 #0704 G. Washington, Peale, 1777; loor, Harry C. & Travilla; P20b, blue/red, DC B4 11:30PM MC IA	60	33.	2/18/1937 #0792 Navy, Farragut & Porter; Crosby, Walter G.; P22b.1; purple bust, 2 lines below it, and two lines at bottom - rest in gold with photo; MC PA	160
10.	1/25/1932 #0716 Winter Olympic Games; Lake Placid Chamber of Commerce; P32; RSC; MC TA	40	34.	2/18/1937 #0792 Navy, Farragut & Porter; Crosby, Walter G.; P22d variant; two paragraphs in red, rest in gold with photo; MC PA	160
11.	2/22/1932 Events Event Covers; Beazell; George Washington Birthday, Cachet is 704-P26k, Mount Vernon VT 8-AM MC TA	200	35.	2/18/1937 #0792 Navy, Farragut & Porter; Crosby, Walter G.; P22a.1; all purple with photo; MC PA	160
12.	4/22/1932 #0717 Arbor Day; Krause, A. H.; P6a; MC TA	40	36.	2/18/1937 #0792 Navy, Farragut & Porter; Crosby, Walter G.; P22; silver stars and rest in purple with photo; MC PA	160
13.	4/22/1932 #0717 Arbor Day; Kaufmann Stores, Inc.; FE; Photographic paper; KHC4 AM	40	37.	2/18/1937 #0787 Army, Sherman, Grant, Sheridan; Dietz, Frederick Henry; P62; B4 HC UA	12
14.	6/15/1932 #0719 Summer Olympic Games; Decker, James A.; P10; Los Angeles, CA Arcade Station 1; 7AM MC TA	30	38.	2/18/1937 #0792 Navy, Farragut & Porter; Farragut Chapter #3 U.S.C.S.; P23; black; PR 8AM HC IA	40
15.	6/15/1932 #0718 Summer Olympic Games; Decker, James A.; P19; Los Angeles, CA Arcade Station 10; 7AM MC TA	30	39.	3/23/1937 #0788 Army, Lee & Jackson; Plimpton; P38; blue/gold/red, UO Lexington VA MC	25
16.	6/15/1932 #0718 Summer Olympic Games; Olympic Cover Co.; P9; Los Angeles, CA Arcade Station 1; 830PM PR MC TA	30	40.	3/23/1937 #0793 Navy, Sampson, Dewey, Schley; Crosby, Walter G.; P22; blue stars / brown bust, 2 lines below it, and bottom line / rest in gold with photo; MC PA	160
17.	6/15/1932 #0719 Summer Olympic Games; Bennett, R. E.; P8; Plate Single #20870; 9AM MC TA	40	41.	3/23/1937 #0793 Navy, Sampson, Dewey, Schley; Crosby, Walter G.; P22d.1; blue stars / black burst and 2 lines below it, rest in gold with photo; MC TA	160
18.	6/15/1932 #0719 Summer Olympic Games; Olympic Cover Co.; P9; Los Angeles, CA Arcade Station 1; 830PM MC TA	30	42.	3/23/1937 #0793 Navy, Sampson, Dewey, Schley; Unknown; P21; Plate Block of 4, HC PA	15
19.	10/24/1932 #0725 Webster Sesquicentennial; Grant, Horace M.; P16, First was GP cachet for #690, B4, UO Marshfield NH, TA	50	43.	3/23/1937 #0793 Navy, Sampson, Dewey, Schley; Uncacheted; Prepared by Adam Bert, MC TA	8
20.	4/19/1933 #0727 Peace of 1783, Washington's Headquarters; Schultz, Richard A.; P35; blue; 12-M MC RSA	25	44.	3/23/1937 #0793 Navy, Sampson, Dewey, Schley; Crosby, Walter G.; P22d.1; blue stars, rest in brown with photo; B4 HC TA	160
<b>1936-1937 Army/Navy Series</b>			45.	3/23/1937 #0793 Navy, Sampson, Dewey, Schley; Crosby, Walter G.; P22a; green bust and 2 lines below it, rest in gold with photo; B4 HC TA	160
21.	5/26/1937 #0794b Army-Navy; loor, Harry C. & Travilla; P1a1; Set of 10 on post card stock, Matching RSA - AWESOME SET!	150	46.	3/23/1937 #0793 Navy, Sampson, Dewey, Schley; Crosby, Walter G.; P22f; top 2 lines in gold, rest in brown with photo; MC PA	175
22.	12/15/1936 #0785 Army, Washington & Greene; Anderson Historical Envelopes; P6; green	9	47.	3/23/1937 #0793 Navy, Sampson, Dewey, Schley; Crosby, Walter G.; PNL; all brown with photo - Flagship U.S.S. Olympia; MC PA	160
23.	12/15/1936 #0790 Navy, Jones & Barry; Dietz, Frederick Henry; FB; black/green; Washington, DC BFF Station; B4 HC	30	48.	3/23/1937 #0793 Navy, Sampson, Dewey, Schley; Crosby, Walter G.; P22d; gold stars, rest in brown with photo; MC PA	160
24.	12/15/1936 #0790 Navy, Jones & Barry; Comm. John Barry Chapter No. 19 U.S.C.S.; P23; THM; green; UO USS Cassin; PM KHC3 IA	40	49.	3/23/1937 #0793 Navy, Sampson, Dewey, Schley; Crosby, Walter G.; P22f; 2 paragraphs in green, rest in silver with photo; MC TA	160



**Lot 29**



**Lot 44**



**Lot 49**

50.	3/23/1937 #0793 Navy, Sampson, Dewey, Schley; Crosby, Walter G.; P2j.2; silver stars / brown bust, 3 lines below, and bottom line / rest in gold with photo; MC PA	160	80.	8/15/1939 #0856 Panama Canal; Crosby, Walter G.; P1r.1; purple; PR MC TA	80
51.	5/26/1937 #0789 Army, West Point; Unknown; P28; blue/red; LR PB #21681; HC PAE	20	81.	9/25/1939 #0857 Printing Tercentenary; Crosby, Walter G.; P32b.1; lilac; PR HC TA	75
52.	5/26/1937 #0789 Army, West Point; Washington Stamp Exchange; P10; B4 MC TA	9	82.	11/2/1939 #0858 Four States - Statehood; Crosby, Walter G.; P14j; gold; unlisted color variety; B4 HC; Bismarck ND	100
53.	5/26/1937 #0789 Army, West Point; Breker, Louis K.; P7; THM; blue; MC TA	15	83.	1/20/1941 Events Crosby, Walter G.; Franklin D. Roosevelt, 3rd Presidential Term; blue/red with photo; USS Potomac; SKHC3	35
54.	5/26/1937 #0789a Army, 1c - 5c Combination; Anderson Historical Envelopes; P6; U.S. Army Combination, Size 7, HC TA	25	84.	6/25/1941 C025 Twin-Motored Transport Plane; Crosby, Walter G.; M6; brown; PR PA	30
55.	5/26/1937 #0794a Navy, 1c - 5c Combination; Kee, John Edward; P64b; U.S. Navy Combination, Size 7, HC TA	25	85.	8/15/1941 C027 Twin-Motored Transport Plane; Crosby, Walter G.; M9; black; SHC TA	40
56.	5/26/1937 #0789 Army, West Point; Scatchard, Norwood B.; P65; green/red; MC	30	86.	8/19/1941 C028 Twin-Motored Transport Plane; Crosby, Walter G.; M10; brown; SMC	50
57.	5/26/1937 #0794 Navy, U.S. Naval Academy; Linprint; P8; MC TA	9	87.	8/27/1941 C029 Twin-Motored Transport Plane; Crosby, Walter G.; M6; green; SMC	50
58.	5/26/1937 #0789 Army, West Point; Gundel, Torkel; P52; black/blue & HPD; B4 HC	40	88.	9/25/1941 C030 Twin-Motored Transport Plane; Crosby, Walter G.; M6; black; SHC TA	50
59.	5/26/1937 #0789 Army, West Point; Levy; P24; blue/red, HC	30	89.	3/18/1943 C025a Twin-Motored Transport Plane, Booklet Pane of 3; Crosby, Walter G.; M13; red; BP3 HC TA	75
60.	5/26/1937 #0794 Navy, U.S. Naval Academy; Historic Art; P49; HC IA	15	90.	6/22/1943 #0909 Overrun Countries, Poland; Crosby, Walter G.; M21; THM; blue; Washington, DC; MC TA	20
61.	5/26/1937 #0789 Army, West Point; Kapner, Don Joseph; P19; blue/red; B4 MC TA	15	91.	7/12/1943 #0910 Overrun Countries, Czechoslovakia; Crosby, Walter G.; M19c; THM; blue; MC	20
62.	5/26/1937 #0789 Army, West Point; Unknown; P21; blue/red; HC PAE	10	92.	7/27/1943 #0911 Overrun Countries, Norway; Crosby, Walter G.; M21; THM; blue; MC RSA	20
63.	5/26/1937 #0789 Army, West Point; Imperial; P14; blue/red; B4 HC LA	20	93.	8/10/1943 #0912 Overrun Countries, Luxemburg; Crosby, Walter G.; M20; THM; blue; B4 HC	20
64.	5/26/1937 #0789 Army, West Point; Washington Stamp Exchange; P10.1; blue; MC LAR; Designed by Ralph Dyer; HPD by unknown	35	94.	8/24/1943 #0913 Overrun Countries, Netherlands; Crosby, Walter G.; MNL; THM; red; UR PB; HC	30
65.	5/26/1937 #0794a Navy, 1c - 5c Combination; Ludwig, Oswald A.; P78c; Signed by Postmaster; HC PA	150	95.	9/14/1943 #0914 Overrun Countries, Belgium; Crosby, Walter G.; M21; THM; blue; MC RSA	20
66.	5/26/1937 #0789 Army, West Point; Sanders, Michael; P51; black/blue; HC RSA	20	96.	9/28/1943 #0915 Overrun Countries, France; Crosby, Walter G.; MNL; THM; red; HC	20
<b>Crosby, Walter G.</b>			97.	10/12/1943 #0916 Overrun Countries, Greece; Crosby, Walter G.; M21; THM; green; MC IA	20
67.	10/18/1937 #0799 Hawaii, Statue of Kamehameha; Crosby, Walter G.; P48e; brown with photo; MC PA	120	98.	10/26/1943 #0917 Overrun Countries, Yugoslavia; Crosby, Walter G.; MNL; THM; blue; B4 MC	20
68.	11/12/1937 #0800 Alaska, Mt. McKinley; Crosby, Walter G.; P48a; purple with photo; MC IA	120	99.	11/9/1943 #0918 Overrun Countries, Albania; Crosby, Walter G.; M21; THM; purple; HC	20
69.	11/25/1937 #0801 Puerto Rico, La Fortaleza; Crosby, Walter G.; P48a; brown with photo; MC IA	120	100.	11/23/1943 #0919 Overrun Countries, Austria; Crosby, Walter G.; M20; THM; red; UR PB; HC PAE	30
70.	6/21/1938 #0835 Constitution Ratification; Crosby, Walter G.; P14a; purple; "THE LIBRARY OF CONGRESS"	80	101.	12/7/1943 #0920 Overrun Countries, Denmark; Crosby, Walter G.; M21; THM; red; Name Single; MC RSA	20
71.	6/27/1938 #0836 Swedish-Finnish Tercentenary; Crosby, Walter G.; P7b; brown with photo; MC PA to Crosby	120	102.	3/21/1944 C026 Twin-Motored Transport Plane; Crosby, Walter G.; M10; green; PA	30
72.	7/15/1938 #0837 Northwest Territory; Crosby, Walter G.; P33d; purple; B4 HC PA; Special Delivery	100	103.	5/10/1944 #0922 Railroad; Crosby, Walter G.; M26; San Francisco CA; HC TA	20
73.	8/24/1938 #0838 Iowa Territory; Crosby, Walter G.; P18b; purple; RSA; "STATE CAPITAL"	80	104.	5/24/1944 #0924 Telegraph Centennial; Crosby, Walter G.; M28; THM; purple; UR PB #23152; DC; MC IA	30
74.	2/18/1939 #0852 Golden Gate International Exposition; Crosby, Walter G.; P1k.1; brown; PB4 LR 22292; HC PA	125	105.	9/27/1944 #0925 Corregidor, Philippines; Crosby, Walter G.; M29; THM; purple; Picture of MacArthur; LL PB #23162; MC TA	30
75.	4/1/1939 #0853 NY World's Fair; Crosby, Walter G.; P36e; purple; B4 HC TA	100	106.	10/30/1944 E017 Special Delivery; Crosby, Walter G.; green; PA	60
76.	4/30/1939 #0854 Washington Inauguration; Crosby, Walter G.; P9g; purple; LA	80	107.	11/2/1944 #0921 Overrun Countries, Korea; Crosby, Walter G.; M19q; THM; blue/red; UR PB; MC TA	40
77.	6/12/1939 #0855 Baseball; Crosby, Walter G.; P26b; TA	200			
78.	6/12/1939 #0855 Baseball; Crosby, Walter G.; P22b; silver; TA	300			
79.	6/12/1939 #0855 Baseball; Crosby, Walter G.; P20c; gold; TA	300			

# AFDCS Auction 96



Lot 58



Lot 65



Lot 67

108.	7/11/1945 #0929 Iwo Jima, Marines; Crosby, Walter G.; M31; PR MC PA	30	131.	5/20/1988 #2280 Flag Over Yosemite, Coil Pair; CG176, Dual UO Cancels - Freedom, CA and Mariposa, CA	50
109.	10/27/1945 #0935 US Navy; Crosby, Walter G.; M75; UL PB 23339; HC TA	30	132.	7/4/1988 #2378 Love, Pink Rose; CG183, Flowers stamp combo	40
110.	12/29/1945 #0938 Texas Statehood; Crosby, Walter G.; M42; THM; purple; LL PB #23365; HC RSA	20	133.	7/7/1988 #2261 Popcorn Wagon, Coil; CG184, stamp combo	40
111.	6/1/1946 #0941 Tennessee; Crosby, Walter G.; M37; MC	16	134.	10/4/1988 #2394 Eagle and Moon; CG189, 35 made	50
112.	8/3/1946 #0942 Iowa Statehood; Crosby, Walter G.; MNL; THM; purple; B6 HC IA	15	135.	10/4/1988 #2394 Eagle and Moon; CG189, 35 made	50
113.	9/25/1946 C032 DC-4 Skymaster, commemorative size; Crosby, Walter G.; M15; THM; blue; Airmail border; B4 HC	20	136.	2/3/1989 #2402 A. Phillip Randolph; CG190, Labor related stamp combo	40
114.	10/16/1946 #0944 Sante Fe - Ft Kearny; Crosby, Walter G.; M28; THM; purple; B4 MC PAE	15	137.	6/7/1989 #2194 Johns Hopkins; CG193, stamp combo	40
115.	3/26/1947 C033 DC-4 Skymaster, definitive size; Crosby, Walter G.; M12; THM; red; Airmail border; B4 MC	20	138.	10/1/1989 #2425 Prehistoric Animals, Brontosaurus; CG200, stamp combo	40
116.	4/10/1947 #0946 Joseph Pulitzer; Crosby, Walter G.; M34; THM; purple; B4 MC	15	139.	1/18/1990 #2441 Love; Carol Gordon Cachets; CG202, 20 made	40
117.	5/17/1947 #0947 Postage Stamp Centenary; Crosby, Walter G.; M63; Franklin; blue/red with photo; SMC	16	140.	2/1/1990 #2442 Ida B. Wells, Black Heritage Series; CG204, Black Heritage stamp combo, 15 made	40
118.	5/17/1947 #0947 Postage Stamp Centenary; Crosby, Walter G.; M62; Washington; blue/red with photo; SMC PA	16	141.	3/23/1990 #2448a Cinema Theater, Block of 4; CG205, Hollywood stamp combo, 15 made	40
<p><b>Carol Gordon Regular &amp; Commemorative FDCs</b></p> <p><b>This is the final group, and contains commemorative and regular issues from 1987, through May, 1994, with many scarce, high value issues and plate # blocks of four (generally, five or less exist). The CG numbers may be found in the recent Ries Chapter award winning publication Carol Gordon: Unconventional Cachetmaker. All covers are in pristine condition, without flaws. We list in Carol Gordon (CG) production order and include the Scott # for cross reference. Bidders are strongly advised to check illustrations to determine the stamp and cancel combinations, which will vary for most issues, though the cachet design remains the same.</b></p>			142.	4/18/1990 #2449 Marianne Moore; CG206, Authors/Writers stamp combo, 20 made	40
119.	8/2/1982 #2016 Jackie Robinson, Baseball; CG031, Baseball/Track stamp combo	100	143.	4/20/1990 #2468 Seaplane, coil; CG207, stamp combo, 10 made	40
120.	5/30/1992 #2635 Alaska Highway, 50th Anniversary; CG248, U.S./Canadian stamp combo	40	144.	6/1/1990 #2482 Bobcat; CG210a, stamp combo	50
121.	8/3/1987 #2350 William Faulkner, Writer; CG152, Stamp Combo	40	145.	7/6/1990 #2496 Great American Olympians, Jesse Owens; CG213, Sports stamp combo	50
122.	8/14/1987 #2354a Lacemaking, Block of 4; CG154, Block of 4	40	146.	8/31/1990 #2452 Circus Wagon, coil; CG216, Transportation Series combo	40
123.	8/15/1987 #2175 Red Cloud; CG155, Stamp Combo	40	147.	9/28/1990 #2507a FSM / RMI pair; CG217, stamp combo	40
124.	8/28/1987 #2356 Drafting of The Constitution, We the People; CG158, Stamp Combo	40	148.	10/3/1990 #2509 Sea Creatures, Northern Sea Lion; CG218a, stamp combo	40
125.	9/25/1987 #2253/2262/2262a CG160, Stamp Combo, Dual FDOI and UO Indianapolis IN Speedway Station	50	149.	10/3/1990 #2509 Sea Creatures, Northern Sea Lion; CG218a, stamp combo	40
126.	9/25/1987 #2253/2262 CG160, Stamp Combo, Dual FDOI and UO Indianapolis IN Speedway Station	50	150.	10/13/1990 #2513 Dwight Eisenhower, President; CG220, Military stamp combo	40
127.	1/10/1988 #2369 1988 Olympic Winter Games; CG165, Canadian stamp combo	40	151.	10/13/1990 #2513 Dwight Eisenhower, President; CG220, St. Lawrence Seaway/Alaska/Hawaii combo	40
128.	2/2/1988 #2371 James W. Johnson; CG167, Black Heritage stamp combo	40	152.	1/22/1991 #2518 F Flower, Coil; CG223, stamp format combo	40
129.	2/29/1988 #2252 Conestoga Wagon, Coil; CG171, Coil Strip of 8, Dual FDOI and UO Wagontown, PA	50	153.	1/22/1991 #2517 "F" Flower, Sheet; CG223, Plate Block of 4	75
130.	3/22/1988 #2282 E and Earth, Booklet Single; CG172, Rate Change stamps combo	40	154.	4/27/1991 C128 Harriet Quimby; CG225, Women Aviators stamp combo	50
			155.	4/27/1991 C128 Harriet Quimby; CG225, Dual FDOI #C129 William T. Piper	50
			156.	5/9/1991 #2535 Love, Earth in heart, Sheet; CG226, Plate Block of 4	75
			157.	5/9/1991 #2536 Love, Earth in heart, Booklet Single; CG226, stamp combo	40
			158.	5/22/1991 #2538 William Saroyan; CG227, Authors/Writers stamp combo	50
			159.	6/8/1991 #2550 Cole Porter; CG229, Musicians stamp combo	50
			160.	7/7/1991 #2540 Eagle & Olympic Rings; CG232, Eagles stamp combo	40
			161.	9/15/1991 #2567 Jan E. Matzeliger; CG236, Inventors stamp combo	40
			162.	10/17/1991 #2579 Christmas, Santa in Chimney, Bklt Si; CG240a, Santa/Polar Bear/Sleigh stamp combo, 15 made	40
			163.	1/11/1992 #2611 Olympics, Ice Hockey; CG241a, U.S. & France Olympics stamp combo, 10 made	40
			164.	2/6/1992 #2618 Love, Heart in Envelope; CG243, stamp combo, 16 made	40



Lot 74



Lot 75



Lot 77

- |      |   |    |              |   |    |
|------|---|----|--------------|---|----|
| 165. | 4/24/1992 #2621 First Voyage of Christopher Columbus, Crossing The Atlantic; CG245, U.S./Foreign stamp combo, 10 made | 40 | 195.         | 7/20/1994 #2842 Astronauts Walk on the Moon; CG277, U.S. & foreign stamp combo, 10 made                                       | 70 |
| 166. | 4/24/1992 #2623 First Voyage of Christopher Columbus, Coming Ashore; CG245, Canadian/British stamp combo, 10 made     | 40 | 196.         | 12/30/1994 #2876 Chinese New Year, Year of the Boar; CG285b, foreign stamp combo, 12 made, not listed in CG book              | 75 |
| 167. | 5/29/1992 #2633 Space Accomplishments, Apollo; CG247b, U.S. Space stamp combo, 10 made                                | 40 | <b>1940s</b> |   |    |
| 168. | 5/29/1992 #2634 Space Accomplishments, Soyuz, Mercury and Gemini; CG247b, Dual U.S. & Russia FDOI, 10 made            | 60 | 197.         | 4/3/1940 #0894 Pony Express, 80 Years; Unknown; M72, printed address to Harrison Stamp Company                                | 30 |
| 169. | 5/29/1992 #2631 Space Accomplishments, American Astronaut; CG247b, Russia stamp combo, 6 made                         | 40 | 198.         | 4/3/1940 #0894 Pony Express, 80 Years; Staehle, Ludwig W.; M19, Semi UO Sacramento CA 2 5:30PM, TA; slit top                  | 20 |
| 170. | 5/30/1992 #2635 Alaska Highway, 50th Anniversary; CG248, 27 made  | 40 | 199.         | 4/14/1940 #0895 Pan-Am Union, 50 Years; American Philatelic Line, The; M26  | 20 |
| 171. | 6/15/1992 #2642 Humming Birds, Ruby Throated; CG249, foreign stamp combo, 8 made                                      | 40 | 200.         | 7/10/1940 #0897 Wyoming Statehood; Pade, Albert E.; M13; purple/black; MC IA  | 30 |
| 172. | 6/15/1992 #2644 Humming Birds, Costa's; CG249, U.S. Birds stamp combo, 8 made   | 40 | 201.         | 10/16/1940 #0901 National Defense, Torch; Staehle, Ludwig W.; M20, RSA  | 20 |
| 173. | 6/15/1992 #2646 Humming Birds, Calliope; CG249, British Virgin Islands/Jamaica stamp combo, 8 made                    | 40 | 202.         | 10/16/1940 #0900 National Defense, Anit-Aircraft Gun; Staehle, Ludwig W.; M19, PR MC RSA                                      | 30 |
| 174. | 7/24/1992 #2693 Wildflowers, Yellow Skunk Cabbage; CG250, foreign stamp combo, 30 made                                | 40 | 203.         | 3/4/1941 #0903 Vermont Statehood; Artcraft; M51; SEV-2, black, with Phoenix Ins text on left, TA, with enclosure, sealed flap | 15 |
| 175. | 7/24/1992 #2692 Wildflowers, Red Maids; CG250, foreign stamp combo, 30 made   | 40 | 204.         | 12/8/1941 Events Staehle, Ludwig W.; Second Day, Pearl Harbor Attack, New York NY Bronx Central Annex SMC                     | 10 |
| 176. | 10/22/1992 #2712 Christmas 1992, Toy Train; CG253, U.S. stamp combo, 10 made  | 40 | 205.         | 7/7/1942 #0906 China Resistance; Knapp, Dorothy; M14, B4 MC IA  | 75 |
| 177. | 10/22/1992 #2714 Christmas 1992, Riverboat; CG253, U.S. & foreign stamp combo, 16 made                                | 40 | 206.         | 1/14/1943 #0907 Allied Nations; Cachet Craft; M13, B4 MC PA   | 10 |
| 178. | 10/22/1992 #2710 Christmas, Madonna & Child; CG252b, U.S./foreign stamp combo, 19 made                                | 40 | 207.         | 6/22/1943 #0909 Overrun Countries, Poland; Artcraft; M12; black; UR Name Block of 4; Washington DC                            | 20 |
| 179. | 1/8/1993 #2721 Elvis Presley; CG255, U.S. stamp combo, 16 made  | 40 | 208.         | 6/22/1943 #0909 Overrun Countries, Poland; Artcraft; M12; black; UR Name Block of 4; Chicago IL                               | 20 |
| 180. | 4/13/1993 #2185 Thomas Jefferson; CG260, U.S. stamp combo, 8 made   | 40 | 209.         | 7/12/1943 #0910 Overrun Countries, Czechoslovakia; Anderson Historical Envelopes; M6; black; Washington, DC; UR PB; HC        | 20 |
| 181. | 4/13/1993 #2185 Thomas Jefferson; CG260, U.S. stamp combo, 12 made  | 40 | 210.         | 7/27/1943 #0911 Overrun Countries, Norway; Artcraft; M12; black; UR Name Block of 4   | 20 |
| 182. | 5/1/1993 #2757 Sporting Horses, Thoroughbred; CG261, U.S. & foreign stamp combo, 12 made                              | 40 | 211.         | 8/10/1943 #0912 Overrun Countries, Luxemburg; Artcraft; M12; black; UR Name Block of 4  | 20 |
| 183. | 5/1/1993 #2758 Sporting Horses, Harness; CG261, U.S. & foreign stamp combo, 8 made                                    | 40 | 212.         | 8/24/1943 #0913 Overrun Countries, Netherlands; Artcraft; M12; black; UR Name Block of 4                                      | 20 |
| 184. | 5/1/1993 #2759 Sporting Horses, Polo; CG261, U.S. & foreign stamp combo, 9 made                                       | 40 | 213.         | 9/14/1943 #0914 Overrun Countries, Belgium; Artcraft; M12; black; UR Name Block of 4  | 20 |
| 185. | 6/22/1993 #2766 Joe Louis; CG263, U.S. Baseball stamp combo, 8 made   | 40 | 214.         | 9/28/1943 #0915 Overrun Countries, France; Artcraft; M12; black; UR Name Block of 4   | 20 |
| 186. | 6/22/1993 #2766 Joe Louis; CG263, U.S. Football/Boxing stamp combo, 6 made  | 40 | 215.         | 10/12/1943 #0916 Overrun Countries, Greece; Artcraft; M12; black; UR Name Block of 4  | 20 |
| 187. | 9/20/1993 #2783 Recognizing Deafness; CG266, foreign stamp combo, 12 made   | 40 | 216.         | 11/9/1943 #0918 Overrun Countries, Albania; Artcraft; M12; black; UR Name Block of 4  | 20 |
| 188. | 9/20/1993 #2784 Sign Language; CG266, U.S. stamp combo, 12 made   | 40 | 217.         | 11/23/1943 #0919 Overrun Countries, Austria; Artcraft; M12; black; UR Name Block of 4   | 20 |
| 189. | 10/21/1993 #2794a Christmas 1993, Block of 4; CG267, 12 made  | 40 | 218.         | 12/7/1943 #0920 Overrun Countries, Denmark; Artcraft; M12; black; UR Name Block of 4  | 20 |
| 190. | 1/21/1994 #2812 Edward R. Murrow; CG272, U.S. stamp combo, 12 made  | 40 | 219.         | 3/21/1944 C026 Twin-Motored Transport Plane; Smartcraft; M22, Art by Staehle, THM PA  | 15 |
| 191. | 2/1/1994 #2816 Dr. Allison Davis; CG273, U.S. stamp combo, 12 made  | 40 | 220.         | 5/10/1944 #0922 Railroad; Cachet Craft; M9; Set of 3 cities - Omaha NE, Ogden UT, & San Francisco CA, cachet by Staehle, TA   | 20 |
| 192. | 2/5/1994 #2817 Chinese New Year; CG274a, foreign stamp combo, 8 made  | 40 | 221.         | 5/10/1944 #0922 Railroad; Artcraft; M14, Set of 3 cities, MC RSA  | 20 |
| 193. | 2/5/1994 #2817 Chinese New Year; CG274b, foreign stamp combo, 10 made   | 40 | 222.         | 5/10/1944 #0922 Railroad; Fleetwood; MNL, Art by Dorothy Knapp, San Francisco CA  | 10 |
| 194. | 7/20/1994 #2841a First Moon Landing, Single; CG278, U.S. & foreign stamp combo, 12 made                               | 40 |              |   |    |



# AFDCS Auction 96



Lot 78



Lot 79



Lot 107

223.	5/24/1944 #0924 Telegraph Centennial; Cachet Craft; M9, Set of 2 cities - Baltimore MD and Washington DC, TA	15	252.	9/9/1950 #0997 California Centennial; Forty Niners (49ers) Cachet; M10; blue/yellow; B4 HC	15
224.	3/3/1945 #0927 Florida Centennial; Artcraft; MNL; SEV-2 (S/A#1), black, with Phoenix Ins text on bottom, TA	15	253.	11/22/1950 #0992 National Capitol, Legislative Branch; Grandy, Winfred Milton; M16; Pair MC IA	8
225.	4/25/1945 #0928 United Nations; Poppenger, Walter T.; M47, blue/red, TA	12	254.	5/30/1951 #0998 Grand Army of the Republic; Dietz Printing Co.; M11; black/blue/red; MC; back flap imprint - The Bank of Virginia	25
226.	4/25/1945 #0928 United Nations; Artcraft; MNL; SEV-1Z; 5.25 x 7.5 Card	25	255.	1/2/1952 #1004 Betsy Ross; Steelcraft; M31; black; MC IA	15
227.	6/27/1945 #0932 Franklin D. Roosevelt, White House; Pontiac Press; MNL, B4 MC RSA	30	256.	3/4/1952 #1007 American Automobile Association; American Automobile Association; FA; blue/gold; MC TA; back flap imprint - Rocky Mountain Motorists / Headquarters Denver, Colorado; slit top/right side	20
228.	7/11/1945 #0929 Iwo Jima, Marines; Grandy, Winfred Milton; M25, blue/red, TA	20	257.	3/26/1952 C046 Diamond Head, Hawaii; Unknown; MNL; MC TA	12
229.	9/28/1945 #0934 US Army; Nu-Art; M13, Artwork by WCW	15	258.	9/6/1952 #1012 Civil Engineers Centennial; Cachet Craft; Designed by Staehle, Signed by Postmaster, HC TA	10
230.	11/10/1945 #0936 US Coast Guard; Bi-Color Craft; M1, HC	20	259.	1/20/1953 Events Artcraft; Presidential Inauguration - Dwight D. Eisenhower; MC IA	15
231.	1/30/1946 #0933a Franklin D. Roosevelt, Combination; House of Farnam; M10d, FDR Series combo with #928, MC and HC FDOI, PAE	20	260.	1/20/1953 Events Fluegel Cover; Inauguration Day, President Dwight D. Eisenhower	25
232.	2/26/1946 #0939 US Merchant Marines; Smartcraft; M19, blue/red, PB4 UR 23399 MC RSA	15	261.	3/2/1953 #1019 Washington Territory Centennial; Tacoma Stamp Club; M20; black; MC TA	25
233.	2/26/1946 #0939 US Merchant Marines; Staehle, Ludwig W.; M31, blue/red, B4	10	262.	5/29/1953 C047 Powered Flight; Cachet Craft; M6; Art by Ludwig Staehle	12
234.	5/9/1946 #0940a Armed Forces Combination, with Discharge Emblem; Grimsland, Henry; M9; WWII Armed Forces Combo - 929, 934, 935, 936, 939, HC	15	263.	10/31/1953 Events Crosby, Walter G.; Halloween Day; U.S.S. Doyle cachet; U.S.S. Doyle (DMS 34) KHCO	25
235.	6/1/1946 #0941 Tennessee; Staehle, Ludwig W.; M18, PB4 LR 23448, HC	40	264.	6/30/1954 #1035ax Statue of Liberty, Booklet single; House of Farnam; MNL; Variety - Phoenix-Connecticut Group of Insurance Companies; with enclosure	20
236.	2/11/1947 #0945 Thomas Edison; Anderson Historical Envelopes; M15, PA	10	265.	7/12/1954 #1062 George Eastman, Kodak; Artcraft; M3; SEV-2 (S/A#1), w/o trademark	10
237.	2/11/1947 #0945 Thomas Edison; Fidelity Stamp Co.; M58a, B4 TA	10	266.	10/13/1954 E020 Special Delivery: Hands and letter; Anderson Historical Envelopes; blue; MC PA	12
238.	4/10/1947 #0946 Joseph Pulitzer; WCO; MNL, PA	12	267.	5/21/1955 #1067 Armed Forces Reserve; HS ColorTint; M12; black & HCD; MC	15
239.	5/17/1947 #0947 Postage Stamp Centenary; Artcraft; M24, signed by Designer of Washington portrait - E. R. Grove	20	268.	6/21/1955 #1068 New Hampshire; Grandy, Winfred Milton; M11; LR PB #25184	12
240.	6/9/1947 #0949 The Doctors - AMA; J. B. Lippencott Company; M52; green; MC IA	25	269.	10/20/1955 #1030a Benjamin Franklin; Pent Arts; M42; Set of 5 designs; orange; HC	50
241.	7/24/1947 #0950 Utah Centennial; Utah Philatelic Society; M28; black/yellow; MC IA	25	270.	12/20/1955 #1072 Andrew Mellon, Secretary of the Treasury; Salomon Max Cards; FA; purple; card stock; MC	15
242.	4/7/1948 #0955 Mississippi Statehood; Graf, Donald; FD; black; MC RSA to Cachetmaker	25	271.	5/4/1956 UX044 FIPEX; Overseas Mailers Ltd.	20
243.	5/29/1948 #0957 Wisconsin Statehood; Madison Stamp Club; M9; black; MC PAE	25	272.	6/14/1956 #1043 The Alamo; Alamo Association, The; M69; black/red; MC IA	15
244.	7/19/1948 #0959 100 Years of Progress of Women; Cachet Craft; M26; 5-color art by Sgt. Ken Boll	10	273.	9/3/1956 #1082 Labor Day; West Jersey Hospital; M28; black; MC TA	15
245.	8/14/1948 #0964 Oregon Territory Centennial; Unknown; M44, purple, THM B4 MC TA; flap sealed inside	20	274.	1/11/1957 #1086 Alexander Hamilton; C. G., Jr. III; M10; 2 varieties; THM; blue/brown & black/orange; MC	20
246.	8/25/1948 #0965 Harlan Fiske Stone; Crosby, Walter G.; MNL; brown; HC PA	25	275.	1/11/1957 #1086 Alexander Hamilton; House of Farnam; MNL; Variety - Phoenix of Hartford Insurance Companies; with enclosure	20
247.	9/22/1948 #0970 Fort Kearny, First Post Office in Nebraska; Warp Brothers; M34; black; MC TA	25	276.	2/23/1957 #1089 Architects; BCC George Hay * Architect	15
248.	10/29/1948 #0974 Juliette Low - Girl Scouts; Jeweled Envelopes; M9, green/purple, THM MC TA	15	277.	6/10/1957 #1091 International Naval Review; Unknown; M22; green; UO Norfolk VA Birthplace of The Nation SMC	20
249.	11/9/1948 #0977 Moina Michael - Memorial Poppy; Athens Hardware Company; M35; black/red; MC IA	25	278.	8/1/1957 C049 Air Force; Fleetwood; Sponsored by Air Force Association; MC UA	10
<b>1950s</b>			279.	11/22/1957 #1098 Wildlife, Whooping Cranes; Rank II; M22; 3 cachet color varieties including NY, TX, and LA	25
250.	1/3/1950 #0987 American Bankers Association; Cachet Craft; M8; 5-color art by Sgt. Ken Boll	8			
251.	4/29/1950 #0993 Railroad Engineers; Spartan; M35; THM	8			



**Lot 119**



**Lot 134**



**Lot 143**

280.	4/17/1958 #1104 Brussels Universal Exhibition, Fair; Kilish, Ted Leo; M28; black; MC	15	312.	7/17/1965 #1268 Dante Alighieri; Italian Historical Society of America; M9; black/red/yellow; MC TA; with enclosure	10
281.	5/11/1958 #1106 100th Minnesota Statehood; Boy Scout Troop 41; M6; green/red	12	313.	8/10/1965 #1269 Herbert Hoover; State Historical Society of Iowa; M27; black; MC TA; with enclosure	10
282.	7/24/1958 #1110 Simon Bolivar; Von Ohlen, William J.; M23; green	12	314.	11/1/1966 #1321 Christmas; Schering Corporation, Artcraft variety; SEV-2; green	10
283.	10/27/1958 #1122 Forest Conservation; Masonic Stamp Club of New York; MC UA, with enclosure	10	315.	3/30/1967 C070 Purchase of Alaska; Border Craft; MC	10
284.	2/12/1959 #1113 Abraham Lincoln; Pent Arts; MNL; green; Set of 5	25	316.	3/30/1967 C070 Purchase of Alaska; Albers Cachet; Combo #800, #1132, #1153	12
285.	2/14/1959 #1124 Oregon Statehood; Oregon Stamp Society; M29; blue/gold/green/red	10	317.	3/30/1967 C070 Purchase of Alaska; Colorano Max Cards; HC	15
286.	6/17/1959 #1034 Bunker Hill Monument; Mahdeen; blue; PR MC LA	10	318.	9/29/1967 #1332a Space Twins, Pair; Artopages; Pair	10
287.	9/29/1959 #1136 Ernst Rudolph Johannes Reuter; Von Ohlen, William J.; M21; green	12	319.	2/12/1968 #1339 Illinois Statehood, 150th Ann.; Marg; Advertising, without letter, MC TA	8
288.	9/29/1959 #1137 Ernst Rudolph Johannes Reuter; Von Ohlen, William J.; M21; blue/red/yellow	12	320.	5/1/1968 #1342 Support Our Youth; Mischa Max Cards	10
<b>1960s</b>			321.	9/11/1968 #1355 Walt Disney; Artcraft; SEV-1D, light face shading	20
289.	2/8/1960 #1145 Boy Scouts of America; George Washington Chapter, SOSSI; M30; brown/red; MC	15	322.	1/20/1969 Events Artcraft; President Nixon Inauguration Day; 6x9 Card; black	8
290.	6/2/1960 #1152 The American Woman; Artcraft; SEV-2, purple, N/E, comical cachet, w/o trademark, TA	40	323.	1/20/1969 Events Artcraft; President Nixon Inauguration Day; 6x9 Card; brown	10
291.	7/22/1960 Events Fleetwood; Boy Scouts 50th Anniversary & 5th National Jamoree; Colorado Springs, CO; SMC PA to Fleetwood	12	324.	9/9/1969 C076 First Man on The Moon; Artcraft; SEV-1T02-C2, Edsel variety with gold printing	25
292.	8/18/1960 UC034 Jet; Unknown	8	325.	9/9/1969 C076 First Man on The Moon; Artcraft; SEV-1T02-B2, Edsel variety with gold printing	25
293.	9/14/1960 #1142 American Credo, Francis Scott Key; Artcraft	8	326.	10/14/1969 #1383 Dwight Eisenhower; Artcraft; Maxi-Card	10
294.	1/11/1961 #1144 American Credo, Patrick Henry; Artcraft	8	<b>1970s</b>		
295.	4/12/1961 #1178 Civil War, Fort Sumter; Gettysburg Battlefield Preservation Association; M75; multicolored; MC PA; with enclosure	15	327.	11/3/1969 #1384 Christmas 1969, Winter Scene; Fleetwood; Christmas Card	15
296.	5/10/1961 #1183 Kansas Statehood; Etrick; M14-M19; Set of 7; MC	50	328.	1/19/1971 #1423 American Wool Industry; Overseas Mailers Ltd.; on Jackson cachet, MC UA	10
297.	6/16/1961 UC035 Jet Airliner letter sheet; Johnstown Stamp Club; FA	10	330.	11/7/1973 #1507 Christmas, Madonna & Child; Marg	8
298.	11/17/1961 #1214 General John Pershing; Boerger; Designed by Al Weigel of Artopages, SHC UA	10	331.	11/16/1973 C079 Airmail Letter & Wings; Animated Covers; partially HCD	8
299.	2/20/1962 #1193 Project Mercury; Smithsonian Institution National Air & Space Museum; K2; black; MC LA; Dual Event cancel 2/20/1977 Orlando, FL KSC; with enclosure	30	332.	3/11/1974 #1525 Veterans of Foreign Wars; Colorano "Silk" Cachets	10
300.	11/1/1962 #1205 Christmas; Artcraft; SEV-2,3; w/o red color & w/o red squares inside wreath, & 2 red squares (ribbons) inside wreath	12	333.	3/26/1974 #1526 Robert Frost, Poet; Fleetwood; Set of 7 different cachets	15
301.	6/4/1963 #1231 Food For Peace; CARE, Inc.; M14; black/yellow; MC	15	334.	8/6/1974 #1505 Rural America - Chautauqua Institution; Animated Covers; Partially HCD, UA	8
302.	6/20/1963 #1232 West Virginia Statehood; Troop 39, Keyser, WV (BSA); M11; blue; MC LAR; Designed by Al Weigel (Artopages)	10	335.	11/15/1974 #1552a Christmas, with 1550 & 1551; Colorano "Silk" Cachets; Set of 6, Christmas single and Dual FDOI's	40
303.	10/11/1963 #1236 Eleanor Roosevelt; Franklin D. Roosevelt Philatelic Society, The; M18; black; MC	15	336.	10/23/1974 #1551 Christmas, Currier and Ives; Artcraft; Christmas Card; SEV-2 4 1/4 x 5 1/2 (S/A#1 w/added text)	20
304.	10/26/1963 #1238 City Mail Delivery; Beech Postal Employees Stamp Club; M10; black; MC PAE	10	337.	11/15/1974 #1552 Christmas; Artcraft; SEV-1C,1C2; Bright green and dark green	12
305.	4/22/1964 #1244 NY World's Fair; Rotary Club of Flushing New York; M65; blue; Artcraft variety; MC	15	338.	3/25/1975 #1559 Contributors to the Cause, Sybil Ludington; Artcraft; Dual UO Danbury CT PM MC and 4/26/1977 Danbury CT KHCO	15
306.	5/29/1964 #1246 John F. Kennedy; Artcraft; SEV-MX1	10	339.	4/4/1975 #1557 Mariner 10; Overseas Mailers Ltd.; on Jackson cachet	10
307.	5/29/1964 #1246 John F. Kennedy; John F. Kennedy Philatelic Society; M96; red; MC	20	340.	4/19/1975 #1563 Lexington & Concord Bicent, Concord; Patriot Covers; Dual Cachet and FDOI #1564 Bunker Hill	12
308.	5/29/1964 #1246 John F. Kennedy; Kessler/Mazarelli; M99; black; MC	25	341.	4/19/1975 #1563 Lexington & Concord Bicent, Concord; Ross Foil; Set of 2 - Concord MA and Lexington MA, MC	10
309.	10/5/1964 C069 Robert Goddard; Roswell Museum & Art Center; M17; with enclosure	15	342.	7/15/1975 #1570a Apollo-Soyuz Space Mission, Pair; Astro Documenta M35D; Pair	8
310.	11/9/1964 #1257b 1964 Christmas, block of 4; Artcraft; SEV-3; 1/2 "T" (Christmas) crossbar	15	343.	12/1/1975 #1596 Eagle & Shield; Gastineau Philatelic Society, The; with enclosure	8
311.	5/13/1965 #1264 Sir Winston Churchill; Artcraft; 6x9 Card	10			

# AFDCS Auction 96



Lot 144



Lot 151



Lot 160

- |              |  |    |              |  |    |
|--------------|--|----|--------------|--|----|
| 344.         | 2/23/1976 #1669 State Flags, Nebraska; La Fiesta   | 10 | 369.         | 1/30/1982 #1950 Franklin Delano Roosevelt; Artcraft; Combo Set of 3 stamps from Nicaragua  | 10 |
| 345.         | 2/23/1976 #1633 State Flags, Delaware; La Fiesta   | 10 | 370.         | 5/20/1982 #1897a Locomotive, Coil, 05/20/82; Dunton, Jr., John; Embossed cachet, #11/12, Dual FDOI #2226 marked "#43/100"  | 12 |
| 346.         | 2/23/1976 #1646 State Flags, Vermont; La Fiesta  | 10 | 371.         | 9/30/1982 #2022a American Architecture; House of Farnam; Set of 5, one block and four singles  | 20 |
| 347.         | 7/4/1976 #1694a Declaration of Independence, Strip of 4; Greater Miami Cachets; Designed by Doris Gold   | 15 | 372.         | 1/12/1983 O135 Great Seal, coil; Gill Craft; Combo Official stamps released 1/12/1983 - #O127-O135   | 20 |
| 348.         | 5/20/1977 #1710 Lindbergh Flight 50th Anniversary; Artcraft; Joint FDOI U.S. and France  | 10 | 373.         | 1/19/1983 #2031 Science & Industry; Museum of Science & Industry - Chicago; FD; Doris Gold Cachets variety; with enclosure   | 30 |
| 349.         | 1/20/1978 #1733a Captain James Cook, Pair; Artopages; Set of 2 - pair, and pair with combo Alaskan stamps, Anchorage AK  | 12 | 374.         | 3/24/1983 #2036 U.S. - Sweden; American Postal Arts Society; House of Farnam variety; Joint FDOI U.S. and Sweden   | 15 |
| 350.         | 6/10/1978 #1757x Capex '76, Set of 8; Fleetwood; Set of 8 singles and 1 Souvenir Sheet   | 20 | 375.         | 4/29/1983 #2040 U.S. - Germany; American Postal Arts Society; House of Farnam variety; Joint FDOI U.S. and Germany   | 15 |
| 351.         | 10/18/1978 #1769 Christmas, Hobby Horse; J&H STOLOW, Artcraft variety; SEV-1C, red   | 8  | 376.         | 6/9/1983 #2044 Scott Joplin; Langer Cachet; HFD, Dual FDOI and UO Joplin MO BHC  | 12 |
| 352.         | 11/16/1978 #1611 Kerosene Lamp; Colorano "Silk" Cachets; ASDA Show cachet, Dual FDOI and UO ASDA Station PHC   | 20 | 377.         | 7/6/1983 #2046 Babe Ruth; Unknown; Baseball Combo - #855, #1381, & #2016   | 20 |
| 353.         | 3/29/1979 C094a Octave Chanute; Andrews Cachet; Dual FDOI and UO Rantoul IL Chanute Air Force Base Station KHC4  | 20 | 378.         | 8/12/1983 #1909 \$9.35 Express Mail; Aristocrat Cachets  | 30 |
| 354.         | 7/2/1979 #1610 Rush Lamp; Colorano "Silk" Cachets; Combo #784 & Encased \$2 SBA Dollar Coin  | 12 | 379.         | 8/12/1983 #1909 \$9.35 Express Mail; Artcraft  | 30 |
| <b>1980s</b> |  |    | 380.         | 11/17/1983 #1896e Flag over Supreme Court; Unknown; pair with tab and front booklet cover, HC  | 10 |
| 355.         | 2/7/1980 #1742x Windmills, Set of 5; Fleetwood; Set of 5 singles and 1 Booklet Pane  | 12 | 381.         | 3/12/1984 #2080 Hawaii Statehood; Sullivan Covers; THM; black/blue/yellow; Combo C55; w/enclosure; UO  | 20 |
| 356.         | 5/31/1980 #1823 Emily Bissell, Crusade Against TB; Diamond Philatelics; FC   | 10 | 382.         | 9/2/1984 #1864 Frank Laubach; Unknown; Dual FDOI and UO Syracuse NY Laubach Station PHC  | 15 |
| 357.         | 5/31/1980 #1823 Emily Bissell, Crusade Against TB; Colorano "Silk" Cachets; Combo 1907 American Red Cross Christmas Seal stamp   | 15 | 383.         | 7/26/1985 #2152 Korean War Veterans; Fluegel Cover; Cachet for WWII Liberation of Korea, with text overprint by unknown, MC UA   | 20 |
| 358.         | 9/1/1980 #1831 Organized Labor; Robert C. Graebner Chapter 17, AFDCS; Signed by Stamp Designer - Peter Cocci   | 20 | 384.         | 10/1/1985 #2159 Public Education in America; Marg; Advertising, with enclosure from Shea Advertising of Wellesley MA, TA   | 8  |
| 359.         | 5/28/1981 #1857 Rachel Carson, Scientist/Biologist; Andrews Cachet; Set of 7 with same cachet and different cancels (machine cancel, 2 hand cancels on cards (1 is dual UO Slippery Rock PA), 1 card with UO Springdale PA slogan cancel, 1 Andrews-MAXIE HPD dual UO Slippery Rock PA, 1 UO Springdale PA slogan cancel | 40 | 385.         | 1/23/1986 #2201x Stamp Collecting; B'nai B'rith Philatelic Service; Set of 2; Combo Sweden Stamp Collecting stamps   | 20 |
| 360.         | 6/3/1981 #1865 Charles Drew; Andrews Cachet; Set of 3 with same cachet and different cancels (hand cancel on card, machine cancel, UO Washington DC dual UO Washington DC pictorial  | 25 | 386.         | 3/19/1986 #2195 William J. Bryan; Colorano "Silk" Cachets; MC UA   | 10 |
| 361.         | 6/26/1981 #1924x Woodland Habitats; (5) Aristocrat Combination FDCs; UA  | 20 | 387.         | 3/19/1986 #2195 William J. Bryan; Gamm Covers  | 10 |
| 362.         | 6/29/1981 #1925 International Year of The Disabled; Robert C. Graebner Chapter 17, AFDCS; Signed by Cachet Designer - John Stampone  | 15 | 388.         | 1/30/1987 #2248 Love; TF Cachets; printed and airbrushed, #95/105  | 10 |
| 363.         | 9/22/1981 #1933 Bobby Jones; World Golf Hall of Fame; FI; multicolored with Pinehurst logo; Andrews Cachet variety   | 20 | 389.         | 3/6/1987 #2226 Locomotive, re-engraved, Coil, 03/06/87; Dunton, Jr., John; Embossed cachet, Pair with combo #947 PB & pair #1006, #7/15; Oddity where previously released stamps have the full FDOI cancellation, rather than just the Bullseye cancellation | 12 |
| 364.         | 10/11/1981 U594 C & Eagle; Aristocrats; Combo Sheet, Coil, and Booklet Pane on Stationary Envelope for "A" series  | 8  | 390.         | 9/25/1987 #2262a Racing Car, Coil, Pre-canceled; Gill Craft; With #2253 & #2262 issued same day; Dual FDOI and 3 UO locations - Indianapolis IN Postique, Indianapolis IN Speedway Station, and Indianapolis IN Bacon Station                                | 30 |
| 365.         | 10/13/1981 #1936 James Hoban, Architect; American Postal Arts Society; House of Farnam variety; Joint FDOI U.S. and Ireland  | 15 | 391.         | 10/1/1987 #2366a Locomotives, Strip of 5; Gamm Covers; Booklet Pane of 5   | 10 |
| 366.         | 10/16/1981 #1938a Battle of the Virginia Capes/Yorktown; K. M. C. Venture; pair with combo #703  | 10 | <b>1990s</b> |  |    |
| 367.         | 10/16/1981 #1938 Battle of the Virginia Capes; FFV; FK; Fast Flying Virgin (William A. Sumpter); UO Virginia Beach, VA Bicentennial Station; PHC   | 12 | 392.         | 4/26/1990 #2474x Lighthouses; K. M. C. Venture; Set of 3   | 35 |
| 368.         | 1/26/1982 #1866 Robert Millikan; Andrews Cachet; Set of 3 with same cachet and different cancels (machine cancel, hand cancel on card, UO Pasadena CA dual Pasadena CA bullseye)   | 25 | 393.         | 5/18/1990 #2475 U.S. Flag, plastic adhesive; Edken; Dual FDOI #2522 1991 "F" plastic stamp   | 15 |
|              |  |    | 394.         | 7/6/1990 #2500x Great American Olympians; LRC; Set of 5 different  | 20 |
|              |  |    | 395.         | 8/17/1990 #2505a Indian Headdresses, strip of 5; Covers by Faith   | 15 |
|              |  |    | 396.         | 8/31/1990 #2452 Circus Wagon, coil; RPM Cachet; HPD, LA  | 20 |
|              |  |    | 397.         | 8/31/1990 #2452 Circus Wagon, coil; Turner, George   | 15 |
|              |  |    | 398.         | 10/3/1990 #2511a Sea Creatures.; Edken; Set of 2, one U.S. FDOI and one Russia FDOI  | 25 |



**Lot 179**



**Lot 181**



**Lot 194**

399.	10/13/1990 #2513 Dwight Eisenhower, President; Dwight D. Eisenhower Library; FD	10	429.	5/3/1989 #2416 South Dakota Statehood; Poormon, Curtiss; HDN HPD, #25/80	120
400.	10/13/1990 #2513 Dwight Eisenhower, President; World War II Club; small PC	8	430.	7/20/1989 #2419 \$2.40 Moon Landing - 20th Anniversary; SKAT; HDN HPD	25
401.	1/22/1991 #2517 "F" Flower, Sheet; Covers by Faith; Combo prior Non-denominated A-E stamps	10	431.	11/10/1989 #2431 Eagle & Shield, psa; Geerlings, Frans M.; HPD, #20/124	20
402.	5/22/1991 #2538 William Saroyan; Artcraft; Joint FDOI U.S. and Russia	12	432.	11/19/1989 #2434 Traditional Mail Delivery, Stagecoach; DeRosset Cachets; HDN HPD, #70/96	60
403.	6/3/1991 #2189 Hubert Humphrey; Unknown; FDOI on Humprey Memorial Service event cover 1/15/1978 Washington DC	15	433.	4/26/1990 #2474x Lighthouses; Rawlins Cachets; HPD; Set of 2; #7/80	35
404.	6/30/1991 RW58 King Eiders; gl Cachets (Georgia Litvak); HDN HPD, #28/33	80	434.	7/6/1990 #2500x Great American Olympians; Custom Creations Cachets; Set of 5, HPD, average 50 of each made	100
405.	7/2/1991 #2551 Desert Sheild/Desert Storm, Sheet; JF (Frankiewicz); HCD	10	435.	6/17/1995 #2969-2970 MacDonald, B.; HDN HPD, #1/10	35
406.	7/2/1991 #2551 Desert Sheild/Desert Storm, Sheet; Citizen Patriot; FD	10	436.	6/8/1996 #3080a Prehistoric Animals, block of 4; HAM; HPD	20
407.	8/28/1991 #2560 Basketball Centennial; JKD Cachet; Combo #1189 Basketball	10	437.	7/19/1997 #3142c Classic Aircraft, Cub; NJM Cachets; HFD HPD, #9/15	10
408.	9/3/1991 #2559 WWII 50th Anniversary Sheet; Artcraft; Set of 10	15	438.	7/19/1997 #3142d Classic Aircraft, Vega; NJM Cachets; HFD HPD, #9/15	10
409.	10/17/1991 #2579 Christmas, Santa in Chimney, Bklt Si; Unknown	8	439.	10/14/1997 #3173 Supersonic Flight, Charles Yeager; LMG; HPD, #10/20	20
410.	5/22/1992 Foreign LRC; Set of 6; Portugal FDOI Sc. 1918-1923	100	440.	7/11/1998 #3220 Spanish Settlement of the Southwest; Fox, Melissa; HPD; 2 made	15
411.	5/22/1992 Foreign LRC; Set of 6; Spain FDOI Sc. 2677-2682	100	441.	1/6/2012 #4591 Forever; New Mexico Statehood; B.A.M.; HPD	40
412.	5/22/1992 #2623-2629 Set of 6; BCC World Columbian Stamp Expo '92; FDOI and UO Expo Station	80	442.	10/5/2017 #5249 Christmas Carols, Jingle Bells; Porter, William; HPD, ACE 447, UO Olathe CO MMP #1	12
413.	5/22/1992 Foreign LRC; Set of 6; Italy FDOI Sc. 1883-1888	100	443.	7/27/2020 #5494 Bugs Bunny, Barber; Art Plus (David Peterman); HPD, Dual FDOI 8/21/20 Thank You stamp; 44 made	25
414.	1/20/1993 Events Artcraft; President Clinton Inauguration Day; 6x9 Card; black	8			
415.	9/17/1994 #2857 American Music, Robert Johnson; Pomegranate Publications; Set of 2 picture post cards	15			
416.	9/17/1994 #2861 American Music, Howlin' Wolf; Pomegranate Publications; Set of 4 picture post cards	30			
417.	9/17/1994 #2861x American Music, Set of 8; Pomegranate Publications; 5 picture post cards for Bessie Smith, Muddy Waters, Billie Holiday, Robert Johnson, and Jimmy Rushing	40			
418.	6/1/1995 #2967 Marilyn Monroe; Unknown; blue/gray; Dual UO Albuquerque NM 770 KOB/LOBO Station and Stockton CA Legends of Hollywood	30			

**Bevil Cachets**

**Miscellaneous Hand-Painted**

419.	7/13/1937 #0795 Northwest Ordinance; Unknown; PNL; HDN HPD; Addressed to Mrs. F. A. Lufkin; Marietta, OH; PR MC IA; sealed flap	200	444.	9/9/1990 U618 Football; Bevil Cachets; HPD; Dallas Cowboys; #82/125	25
420.	3/2/1953 #1019 Washington Territory Centennial; Knoble, Dr. Ross M.; M13; HPD; multicolored; MC	35	445.	7/31/1994 Events Bevil Cachets; HPD; Frank Thomas - Baseball Hall of Fame Induction; PHC; #18/225	25
421.	5/5/1956 #1077 Wildlife Conservation, Turkey; Artmaster; M4; HPD	25	446.	9/18/1997 #3167 US Air Force; Bevil Cachets; HPD, #65/125	30
422.	6/17/1959 #1034 Bunker Hill Monument; Brady, James; MNL; HDN HPD	25	447.	10/14/1997 #3173 Supersonic Flight, Charles Yeager; Bevil Cachets; HPD, #74/125	25
423.	7/4/1959 #1132 US Flag (49-star); Unknown; MNL; HPD; blue/red	15	448.	8/21/1998 #3235 Klondike Gold Rush; Bevil Cachets; HPD; HC; #31/175	25
424.	1/30/1982 #1950 Franklin Delano Roosevelt; Slyter Cachets; HFD HPD, #34/50	12	449.	1/6/2000 #3370 Chinese New Year; Bevil Cachets; HPD; #118/200	25
425.	5/19/1982 Events Wildy Cachets; HDN HPD, Birmingham AL Convention Station Pict, #1/1	20	450.	1/27/2000 #3371 Patricia Roberts Harris; Bevil Cachets; HPD; #31/175	25
426.	7/2/1984 #2092 Waterfowl Preservation Act; TMW; HPD	20	451.	5/3/2000 #3396x Distinguished Soldiers, Set of 4; Bevil Cachets; HPD; #31/200	100
427.	2/8/1987 Events Wildy Cachets; HDN HPD, #1/1, Springfield NJ USPS Baseball Card Show Station, PHC	20	452.	8/6/2001 #3523 Lucille Ball; Bevil Cachets; HPD; #31/175	25
428.	2/6/1988 #2341 Bicentenary Statehood, Massachusetts; Goldberg, Bernard; HPD, #101/135	16	453.	10/24/2001 #3549 United We Stand, Booklet Single; Bevil Cachets; HPD; #82/300	25
			454.	8/24/2002 #3660 Duke Kahanamoku; Bevil Cachets; HPD; #31/200	25
			455.	3/19/2003 Events Bevil Cachets; HPD; Operation Iraqi Freedom; #127/200	25
			456.	4/30/2003 #3782 Louisiana Purchase; Bevil Cachets; HPD; #31/175	25
			457.	7/27/2003 Events Bevil Cachets; HPD; Bob Hope Day of Death; Toluca Lake CA; #23/35	50
			458.	4/13/2004 #3839 Henry Mancini; Bevil Cachets; HPD; #118/175	25
			459.	5/20/2005 #3911 Henry Fonda; Bevil Cachets; HPD; #31/175	25
			460.	8/4/2005 #3930 Presidential Libraries; Bevil Cachets; HPD; Eisenhower President Library; Abilene KS; #81/200	25

# AFDCS Auction 96



Lot 197



Lot 205



Lot 228

461.	8/30/2005 #3937 To Form a More Perfect Union; Bevil Cachets; HPD; Set of 5; #31/200	125	492.	5/21/1982 #2011 Aging Together; Collins; HPD, Dual FDOI and UO Sunnyvale CA	20
462.	7/15/2006 #4083x Baseball Sluggers, Set of 4; Bevil Cachets; HPD; Set of 4; #80/225	100	493.	6/8/1982 #2012 The Barrymores; Collins; HPD, Dual FDOI and UO Broadway NJ	20
463.	1/13/2007 #4122 Love: Hershey's Kisses; Bevil Cachets; HPD; #118/175	25	494.	6/30/1982 #2014 International Peace Gardens; Collins; HPD, Dual FDOI and UO Rugby ND	15
464.	5/11/2007 #4136 Settlement of Jamestown; Bevil Cachets; HPD; #118/200	25	495.	7/13/1982 #2015 America's Libraries; Collins; HPD, Dual FDOI and UO Library PA	20
465.	1/20/2009 Events Bevil Cachets; HPD; Barack Obama Inauguration; PHC; #118/200	30	496.	8/2/1982 #2016 Jackie Robinson, Baseball; Collins; HPD, Dual FDOI and UO Homer NY	20
466.	1/20/2009 Esoterica Bevil Cachets; President Obama Souvenir Sheet	25	497.	11/3/1982 #2025 Christmas, Kitten & Puppy; Collins; HPD, Dual FDOI and UO Harmony RI	20
467.	9/10/2009 #4421 Gary Cooper; Bevil Cachets; HPD; #118/175	25	498.	11/18/1982 #1845 Igor Stravinsky; Collins; HPD, UO Harmony RI	20
468.	9/22/2009 #4422 Supreme Court Justices, Set of 4; Bevil Cachets; HPD; #118/150	100	499.	1/19/1983 #2031 Science & Industry; Collins; HPD, Dual FDOI and UO Milltown NJ	20
469.	3/31/2010 #4445 Bill Mauldin; Bevil Cachets; HPD; #118/175	25	500.	3/25/1983 #1898 Handcar, Coil; Collins; HPD, Dual UO Erie PA and Buffalo NY Lackawanna Branch	20
470.	4/17/2010 #4449x Cowboys of the Silver Screen; Bevil Cachets; HPD; Set of 4; #31/175	100	501.	3/31/1983 #2035a Ballooning in America, Block of 4; Collins; HPD, Dual FDOI and UO Prince Georges MD Capitol Heights Branch	20
471.	5/27/2010 #4463 Kate Smith; Bevil Cachets; HPD; #31/175	25	502.	4/8/1983 C108x 1984 Summer Olympics; Collins; HPD, Set of 5 (1 with 4 singles, 4 with 2 same singles), all duals with Victorville, CA round dater	60
472.	7/16/2010 #4471x Sunday Funnies, ; Bevil Cachets; HPD; Set of 5; #31/175	125	503.	5/4/1984 #2085x 1984 Summer Olympics; Collins; HPD, Set of 5 (1 with 4 singles, 4 with 2 same singles), all duals with Victorville, CA round dater	60
473.	7/27/2010 #4472 Scouting; Bevil Cachets; HPD; #118/200	40	504.	1/6/1984 #2070x 1984 Winter Olympics; Collins; HPD, Set of 5 (1 with sgl's, 4 with 2 same singles), all duals with Saranac Lake, NY round dater	60
474.	9/5/2010 #4475 Mother Teresa; Bevil Cachets; HPD; #31/175	25	505.	11/4/1983 C112x 1984 Olympics; Collins; HPD, Set of 5 (1 with 4 singles, 4 with 2 same singles), all duals with SOCOPEX '83 Station Colorado Springs, CO National Sports Festival pictorial	60
475.	4/12/2011 #4523x Civil War, Set of 2; Bevil Cachets; HPD; #31/200	50	506.	6/17/1983 C104x 1984 Olympics; Collins; HPD, Set of 5 (1 with 4 singles, 4 with 2 same singles), all duals with Fowlerton, TX round dater	60
476.	4/25/2011 #4525 Helen Hayes; Bevil Cachets; HPD; #31/175	25	507.	7/13/1983 #1846 Henry Clay; Collins; HPD, Dual FDOI and UO Claysville PA	20
477.	4/28/2011 #4526 Gregory Peck; Bevil Cachets; HPD; #31/175	25	508.	8/19/1983 #1897 Omnibus, Coil, 08/19/83; Collins; HPD	16
478.	6/25/2011 #4545 Mark Twain, Literary Art Series; Bevil Cachets; HPD; #31/175	25	509.	9/2/1983 #2052 Singing of Treaty of Paris; Collins; HPD, Dual UO Paris TN and Franklin TN	20
<b>Collins</b>			510.	9/9/1983 #2053 Civil Service; Collins; HPD, Dual FDOI and UO Jobstown NJ	20
479.	3/4/1979 #1774 Albert Einstein; Collins; HPD, Dual FDOI and UO White Plains NY Wespenex Station	20	511.	9/14/1983 #2054 Metropolitan Opera; Collins; HPD, Dual FDOI and UO Tuxedo Park NY	20
480.	11/4/1979 #1801 Will Rogers, Performing Arts; Collins; HPD, Dual FDOI and UO Butler MO Stagecoach Depot Station	20	512.	9/21/1983 #2058a American Inventors, Block of 4; Collins; HPD, Dual FDOI and UO Washington DC Smithsonian Station	20
481.	6/27/1980 #1824 Helen Keller & Anne Sullivan; Collins; HPD; Dual FDOI and UO Keller TX	20	513.	9/23/1983 #1844 Dorothea Dix; Collins; HPD, Dual FDOI and UO Boston MA	20
482.	1/4/1981 #1874 Everett Dirksen; Collins; HPD, Dual FDOI and UO Everett WA	20	514.	10/8/1983 #2062a Street Cars, Block of 4; Collins; HPD	20
483.	5/7/1981 #1858 George Mason; Collins; HPD; Dual FDOI and UO Williamsburg VA PHC	20	515.	10/10/1983 #1899 Motorcycle, Coil; Collins; HPD, Dual FDOI and UO Pope Valley CA	20
484.	1/12/1982 #1860 Ralph Bunche; Collins; HPD, Dual FDOI and UO Johnson City NY	20	516.	10/28/1983 #2063 Christmas, Traditional; Collins; HPD, Dual FDOI and UO Bethlehem PA	20
485.	1/15/1982 #1855 Crazy Horse; Collins; HPD, Dual FDOI and UO Custer SD Crazy Horse Rural Branch	20	517.	11/4/1983 C112a 1984 Olympics, 2 pairs; Collins; HPD, Dual FDOI and UO Colorado Springs CO SOCOPEX Station	20
486.	1/26/1982 #1866 Robert Millikan; Collins; HPD, Dual FDOI and UO Pasadena CA San Marino Branch	20	518.	12/3/1989 U617 Space Station; Collins; hpd	15
487.	2/1/1982 #1951 Love; Collins; HPD, Dual FDOI and UO Plymouth MA	20			
488.	4/20/1982 #2003 U.S. - Netherlands; Collins; HPD, Dual FDOI and UO Holland NY	20			
489.	4/21/1982 #2004 Library of Congress; Collins; HPD, Dual FDOI and UO College Park MD	20			
490.	4/29/1982 #2009a Knoxville World's Fair, Block of 4; Collins; HPD, Dual FDOI and UO Oil City PA	20			
491.	4/30/1982 #2010 Horatio Alger; Collins; HPD, Dual FDOI and UO Philadelphia PA BFF Station	20			



**Lot 324**



**Lot 383**



**Lot 404**

**Dave Curtis**

519.	1/5/1997 #3120 Chinese New Year, Year of the OX; Dave Curtis Cachets; LWB, Artist Proof 1	15
520.	1/5/1997 #3120 Chinese New Year, Year of the OX; Dave Curtis Cachets; LWB, #3/10	15
521.	6/13/2003 #3791x Southeastern Lighthouses, Set of 5; Dave Curtis Cachets; LWB, #15/36	60
522.	6/13/2003 #3791a Southeastern Lighthouses, Strip of 5; Dave Curtis Cachets; LWB, Artist's Proof	25
523.	4/7/2006 #4024a Benjamin Franklin; Dave Curtis Cachets; LWB, Set of 5, #7/10	60
524.	4/7/2006 #4020 Sugar Ray Robinson; Dave Curtis Cachets; LWB, #5/10	12
525.	4/8/2006 #3978 Flag & Statue of Liberty, SA; Dave Curtis Cachets; LWB, #8/42	12
526.	4/21/2006 #4028x Disney Characters, Set of 4; Dave Curtis Cachets; LWB, 2 #13/40 and 2 #13/42	48
527.	6/10/2006 #4077 Judy Garland; Dave Curtis Cachets; LWB, #8/22	12
528.	6/23/2006 #4079 Happy Birthday; Dave Curtis Cachets; LWB, #8/20	12
529.	7/15/2006 #4083x Baseball Sluggers, Set of 4; Dave Curtis Cachets; LWB, #8/10	48
530.	8/7/2006 #4088x Motorcycles, Set of 4; Dave Curtis Cachets; LWB, #6/10	48
531.	1/10/2007 #4120 Ella Fitzgerald; Dave Curtis Cachets; LWB, #6/15	12
532.	1/11/2007 #4121 Oklahoma Statehood; Dave Curtis Cachets; LWB, #8/35	12
533.	4/12/2007 #4125 Liberty Bell, SA, large microprinting, 16mm bell, die cut 11.25 x 10.75; Dave Curtis Cachets; LWB, #12/20	12
534.	5/11/2007 #4136 Settlement of Jamestown; Dave Curtis Cachets; LWB, #9/20	12
535.	5/25/2007 #4143x Star Wars, Set of 15; Dave Curtis Cachets; LWB, #9/48 or 50	160
536.	6/13/2007 #3430 Harriet Beecher Stowe; Dave Curtis Cachets; LWB, #8/12	12
537.	6/13/2007 #3427 Margaret Chase Smith; Dave Curtis Cachets; LWB, #8/10	12
538.	7/26/2007 #4159x Marvel Comics Super Heroes, Set of 20; Dave Curtis Cachets; LWB, 50 sets made	240
539.	6/27/2007 #4151-4152 Dave Curtis Cachets; LWB; Set of 2; #8/30 & #8/20	25
540.	8/16/2007 #4195x The Art of Disney, Set of 4; Dave Curtis Cachets; LWB, #9/28 or 30	48
541.	8/17/2007 #4197 James Stewart; Dave Curtis Cachets; LWB, #9/20	12
542.	8/28/2007 #4198a Alpine Tundra, Elk; Dave Curtis Cachets; LWB, #9/36	120
543.	10/25/2007 #4205 Star Wars Thirtieth Anniversary, Yoda; Dave Curtis Cachets; LWB, #9/50	15
544.	10/25/2007 #4206 Bernardino Luini Madonna - Madonna and Child; Dave Curtis Cachets; LWB, #9/50	12
545.	1/9/2008 #4221 Lunar New Year, China balloons; Dave Curtis Cachets; LWB, #9/50	12
546.	1/31/2008 #4222 Charles W. Chesnutt; Dave Curtis Cachets; LWB, #7/20; Dual FDOI and UO Merrifield VA	20
547.	4/18/2008 #4228-4231 Dave Curtis Cachets; LWB, Set of 4, #9/25	48
548.	4/30/2008 #4263 Purple Heart; Dave Curtis Cachets; LWB, #9/20	12

549.	5/13/2008 #4265 Frank Sinatra; Dave Curtis Cachets; LWB, #7/40	12
550.	5/13/2008 #4265 Frank Sinatra; Dave Curtis Cachets; LWB, #7/23	12
551.	5/17/2008 #4266 Minnesota Statehood ; Dave Curtis Cachets; LWB, #8/30	12
552.	6/10/2008 #4270 Love: All Heart; Dave Curtis Cachets; LWB, #9/25	12
553.	6/10/2008 #4271 Wedding Hearts; Dave Curtis Cachets; LWB, #9/48	12
554.	6/10/2008 #4272 Wedding Hearts; Dave Curtis Cachets; LWB, #9/24	12
555.	6/19/2008 #4334 Beijing Olympics ; Dave Curtis Cachets; LWB, #9/50	12
556.	1/8/2009 #4375 Lunar New Year: Ox; Dave Curtis Cachets; LWB, 10 made	20
557.	1/28/2013 #4740 Globe; Dave Curtis Cachets; LWB, 25 made	20

**Sabrina Curtis**

558.	8/16/2002 Events Curtis, Sabrina; Teddy Bear Convention Station, Chester VT, LWB, 40 made	10
559.	3/2/2004 #3835 Dr. Theodor Seuss Geisel; Curtis, Sabrina; LWB, 42 made	12
560.	8/3/2004 Events Curtis, Sabrina; ACE Cover, Falls Church VA	20
561.	8/20/2004 #3750 American Design Series, Navajo Necklace, serpentine die cut 11; Curtis, Sabrina; LWB, 20 made	12
562.	12/4/2004 Events Curtis, Sabrina; Main Street Station, Port Byron IL, LWB, 36 made	10
563.	2/14/2005 Events Curtis, Sabrina; Valentine Station, Valentine TX, LWB, 48 made	10
564.	6/30/2005 #3915 Disney Characters, Snow White Dopey; Curtis, Sabrina; LWB, 31 made	12
565.	6/30/2005 #3914 Disney Characters, Flounder Ariel; Curtis, Sabrina; LWB, 31 made	12
566.	8/16/2007 #4192 The Art of Disney : Mickey Mouse; Curtis, Sabrina; LWB, 30 made	12
567.	8/16/2007 #4195 The Art of Disney : Aladdin and Genie; Curtis, Sabrina; LWB, 30 made	12
568.	8/16/2007 #4193 The Art of Disney : Peter Pan and Tinker Bell; Curtis, Sabrina; LWB, 30 made	12
569.	10/25/2007 #4209 Holiday Knits, Snowman; Curtis, Sabrina; LWB, 25 made	12
570.	10/25/2007 #4208 Holiday Knits, Christmas tree; Curtis, Sabrina; LWB, 25 made	12
571.	10/2/2008 #4352h Great Lakes Dunes,; Curtis, Sabrina; LWB, 30 made	12
572.	10/2/2008 #4352b Great Lakes Dunes,; Curtis, Sabrina; LWB, 30 made	12
573.	10/3/2008 #4354 1957 Studebaker Golden Hawk; Curtis, Sabrina; LWB, ACE Cover	20
574.	7/16/2010 #4471 Sunday Funnies, Dennis the Menace; Curtis, Sabrina; LWB, 25 made	12
575.	4/11/2011 #4504 George Washington, Pane; Curtis, Sabrina; LWB, ACE Cover	20
576.	7/20/2012 #4697 Baseball, Joe DiMaggio; Curtis, Sabrina; LWB, 15 made	20
577.	8/17/2012 #4702 Edgar Rice Burroughs; Curtis, Sabrina; LWB, 24 made	12
578.	1/23/2013 #4737 Tufted Puffins; Curtis, Sabrina; LWB, 25 made	12
579.	2/4/2013 #4742 Rosa Parks; Curtis, Sabrina; LWB, 15 made	20
580.	10/10/2013 #4821 Poinsettia, ATM booklet single; Curtis, Sabrina; LWB, 25 made	12

# AFDCS Auction 96



Lot 419



Lot 426



Lot 429

581. 2/10/2014 #4859 Great-Spangled Fritillary; Curtis, Sabrina; LWB, 25 made

**Don DiFilippo**

582. 9/28/1945 #0934 US Army; DiFilippo, Don; MNL; hdn hcd; Add-On; 1 made

583. 10/10/1958 #1120 100th Anniversary Overland Mail; DiFilippo, Don; MNL; hdn hcd; Add-On; 1 made

584. 10/10/1961 #1188 Dr. Sun Yat-Sen; DiFilippo, Don; MNL; hdn hcd; Add-On; 1 made

585. 7/1/1971 #1396 US Postal Service; DiFilippo, Don; hdn hcd; Add-On; 1 made; on USPS cachet; Detroit MI

586. 7/1/1971 #1396 US Postal Service; DiFilippo, Don; hdn hcd; Add-On; 1 made; on USPS cachet; Kenton OH

587. 7/1/1971 #1396 US Postal Service; DiFilippo, Don; hdn hcd; Add-On; 1 made; on USPS cachet; Defiance OH

588. 3/23/1990 #2446 Gone with the Wind; DiFilippo, Don; hdn hcd; Add-On; 1 made

589. 8/19/1994 #2592 \$5.00 Washington/Jackson; DiFilippo, Don; hdn hcd; Add-On; 1 made

590. 3/23/2018 #5275 Mister Rogers; DiFilippo, Don; hdn hcd; Add-On; 1 made

591. 10/12/2021 #5649 Otters in Snow, Otter, Tail at Right; DiFilippo, Don; hdn hcd; Add-On; 1 made

592. 8/12/2022 #5714 Elephants; DiFilippo, Don; hdn hcd; 1 made

**Julian Pugh**

593. 9/16/1988 UX134 Jane Addams, Hull House; Pugh, Julian; HPD, 29/149

594. 10/4/1988 #2394 Eagle and Moon; Pugh, Julian; HPD, Plate Single, 6/9

595. 10/29/1988 #2258 Patrol Wagon, Coil; Pugh, Julian; HPD, UO Anaheim CA AFDCS Station, 12/99

596. 10/29/1988 #2258 Patrol Wagon, Coil; Pugh, Julian; HPD, UO Anaheim CA AFDCS Station, 13/91

597. 11/5/1988 #2191 Hap Arnold, Air Force Navy; Pugh, Julian; HPD, 16/156

598. 6/17/1989 UX132 Seashore; Pugh, Julian; HPD, 20/150

599. 7/5/1989 O143 Great Seal, lithographed; Pugh, Julian; HPD, 30/150

600. 7/14/1989 C120 French Revolution Bicentennial; Pugh, Julian; HPD, Joint FDOI U.S. & France, 32/196

601. 8/22/1989 #2347 Statehood: North Carolina; Pugh, Julian; HPD, 81/163

602. 8/26/1989 UX133 Deer in Woodland Waterfall; Pugh, Julian; HPD, 28/163

603. 8/30/1989 #2420 Letter Carriers; Pugh, Julian; HPD, UO Carrier OK, 24/90

604. 9/14/1989 #2183 Sitting Bull; Pugh, Julian; HPD, Combo, UO Cheyenne WY, 35/155

605. 9/25/1989 #2421 Bill of Rights; Pugh, Julian; HPD, 23/166

606. 9/25/1989 UX135 America The Beautiful, Independence Hall; Pugh, Julian; HPD, 29/125

607. 10/7/1989 UX136 America The Beautiful, Baltimore Harbor; Pugh, Julian; HPD, 30/144

608. 10/12/1989 #2426 America, San Juan PR; Pugh, Julian; HPD, 21/145

609. 10/12/1989 C121 America, San Juan PR; Pugh, Julian; HPD, 21/145

610. 10/19/1989 #2429a Christmas - Secular, Booklet Pane of 10; Pugh, Julian; HPD, 33/72

12 611. 10/19/1989 #2428 Christmas 1989, Sleigh; Pugh, Julian; HPD, 21/175

612. 10/19/1989 #2428 Christmas 1989, Sleigh; Pugh, Sharon; 30/50

613. 10/19/1989 #2427 Christmas 1989, Madonna & Child; Pugh, Julian; HPD, 21/175

614. 10/19/1989 #2427a Christmas 1989, Booklet Pane of 10; Pugh, Julian; HPD, 33/150

615. 11/10/1989 #2431 Eagle & Shield, psa; Pugh, Julian; HPD, 23/95

616. 11/20/1989 UC062 Montgomery Blair letter sheet; Pugh, Julian; HPD, 27/134

617. 11/26/1989 UX138 Capitol; Pugh, Julian; HPD, 28/149

618. 1/6/1990 #2439 Idaho Statehood; Pugh, Julian; HPD, 23/125

619. 1/18/1990 #2440-2441 Pugh, Julian; HPD, Dual FDOI & UO Lovelady TX, 19/178

620. 1/18/1990 #2441a Love, Booklet Pane of 10; Pugh, Julian; HPD, 115/176

621. 4/8/1991 UO084 Eagle, Size 10; Pugh, Julian; 150 made

622. 4/12/1991 #2485a Wood Duck (Red), pane of 10; Pugh, Julian; hpd; Dual FDOI and UO Woodville TX; 126 made

623. 4/17/1991 UO085 Eagle, Size 10 window; Pugh, Julian; 125 made

624. 8/29/1991 #2566a Comedians, Booklet Singles; Pugh, Julian; hpd; 90 made

625. 5/16/1995 U638 Liberty Bell; Pugh, Julian; 75 made

**RLB Cachets**

626. 2/9/2018 #5260 U.S. Flag, coil, serpentine die cut 9½ vert., microprinted "USPS" at left of flag fold on fourth white stripe (Ashton-Potter printing); R. L. B. (Butkiewicz); 3 diff cachs (Ashton Potter p# str/3, coil sgl, bkt sgl)

627. 2/9/2018 #5261 U.S. Flag, coil, serpentine die cut 11 vert., microprinted "USPS" at right of flag fold on fifth white stripe (Banknote printing); R. L. B. (Butkiewicz); 3 diff cachs (Banknote Corp p# str/3, coil sgl, bkt sgl)

628. 1/23/2020 #5431 Made of Hearts; R. L. B. (Butkiewicz); 2 different cachets

629. 2/3/2020 #5433 Presorted Star; R. L. B. (Butkiewicz); 3 different cachets

630. 4/18/2020 #5459 Earth Day; R. L. B. (Butkiewicz); 8

631. 10/13/2020 #5531 Kwanza; R. L. B. (Butkiewicz); Kwanzaa, 2 different cachets

632. 10/27/2020 #5542 Drug Free USA; R. L. B. (Butkiewicz); 2 covers with different cachets

633. 1/14/2021 #5543 Love; R. L. B. (Butkiewicz); 2 covers with cachets

634. 1/24/2021 #5544 Brush Rabbit, serpentine die cut 11¼x11; R. L. B. (Butkiewicz); 5544-5545 5 covers with different cachets and stamp combinations (sheet, coil)

635. 1/28/2021 #5555 Black Heritage, August Wilson; R. L. B. (Butkiewicz); 2 covers with different cachets

**Sarzin Metallic**

636. 3/8/1968 #1288 Oliver Wendell Holmes; Sarzin Metallic 8

637. 5/1/1968 #1342 Support Our Youth; Sarzin Metallic 8

638. 7/30/1968 #1286a Henry Ford; Sarzin Metallic 8

639. 5/1/1969 #1370 Grandma Moses; Sarzin Metallic 8

640. 5/5/1969 #1371 Apollo 8 Moon Orbit; Sarzin Metallic 10

641. 5/17/1969 #1372 W. C. Handy - Musician; Sarzin Metallic 8

642. 7/16/1969 #1373 California Bicentennial; Sarzin Metallic 8



**Lot 435**



**Lot 436**



**Lot 441**

643.	8/1/1969 #1374 John Wesley Powell; Sarzin Metallic	8	677.	9/2/1978 U587 Auto Racing; Artmaster; Signed by Rodger Ward, 1962 Indianapolis 500 Winner & Season Champion, and WWII USAF P-38 aviator	30
644.	8/2/1969 #1375 Alabama Statehood; Sarzin Metallic	8	678.	2/1/1980 #1798a 1980 Winter Olympics, Block of 4; Lorstan; Signed by Gordie Howe, Hockey Immortal	30
645.	10/14/1969 #1383 Dwight Eisenhower; Sarzin Metallic	8	679.	9/25/1980 #1837a Indian Art, Block of 4; Fleetwood; Signed by Wilma Mankiller, first female Principal Chief of the Cherokee Nation	30
646.	10/17/1970 #1409 Fort Shelling; Sarzin Metallic	8	680.	5/14/1981 #1884 Wildlife of America, Brown Bear; Fleetwood; Signed by Art Carney, Actor and voice for Yogi Bear TV series	25
647.	11/5/1970 #1414 Christmas, Religious; Sarzin Metallic	8	681.	4/21/1982 #2004 Library of Congress; Gill Craft; Signed by Mickey Spillane, American Crime Novelist & occasional Actor	25
648.	11/5/1970 #1418 Christmas, Contemporary, Doll Carriage; Sarzin Metallic	8	682.	8/2/1982 #2016 Jackie Robinson, Baseball; Aristocrats; Signed by Sparky Lyle, N. Y. Yankees; UO Cooperstown NY	30
649.	11/20/1970 #1419 United Nations 25th Anniversary; Sarzin Metallic	8	683.	8/2/1982 #2016 Jackie Robinson, Baseball; Gill Craft; Signed by Willie Upshaw, Toronto Blue Jays	30
650.	11/21/1970 #1420 Landing of the Pilgrims - Mayflower; Sarzin Metallic	8	684.	7/6/1983 #2046 Babe Ruth; LEB; Yankee Stadium; Signed by NY Yankees Players: Rollin Sheldon (Pitcher, 1961-62 & 1964-66, 160 games), Al Downing (Pitcher 1961-69, allowed Hank Aaron's 715th homerun), Tex Clevenger (Relief Pitcher, 1961-62), Hal Reniff (Relief Pitcher, 1961-67), Bill Stafford (Pitcher, 1960-65), Tom Tresh (Short Stop & Left Fielder, Rookie of The Year, 1961-69), Jake Gibbs (Platoon Catcher for Elston Howard & Thurman Munson, 1962-71), and Steve Hamilton (Pitcher, 1961-72)	200
651.	1/19/1971 #1423 American Wool Industry; Sarzin Metallic	8	685.	5/17/1984 #2087 Health Research; Fleetwood; Signed by Wilson Greatbatch, Pacemaker Inventor	25
652.	1/26/1971 #1424 General Douglas MacArthur; Sarzin Metallic	10	686.	Fleetwood; Signed by Arthur M. Schlesinger Jr., American historian, Social critic, and public intellectual	25
653.	3/12/1971 #1425 Blood Donor; Sarzin Metallic	8	687.	5/9/1987 #2276 Flag & Fireworks; Artcraft; Signed by Donald Johnson, discovered "Lucy" fossil in Ethiopia	20
654.	5/8/1971 #1426 Missouri Sesquicentennial; Sarzin Metallic	8	688.	7/1/1994 #2840b Norman Rockwell, Freedom From Fear; JC Cachet; Signed by Nancy George (USPS NE Area Customer Sales & Service Manager), Juan Ducham (Curtis Archives President, holds copyright for Rockwell), Lila Berle (Rockwell Museum President & Board of Trustees), and Jo Saunders (USPS Springfield District Customer Service Manager)	30
655.	5/10/1971 #1402 Dwight Eisenhower Coil, 1971; Sarzin Metallic	8	<b>Celebrate The Century Series, 1900s</b>		
656.	5/10/1971 #1394 Dwight D. Eisenhower, sheet; Sarzin Metallic	8	689.	2/3/1998 #3182 Artmaster; Set of 15	20
657.	6/23/1971 #1431 Antarctic Treaty 10th Anniversary; Sarzin Metallic	8	690.	2/3/1998 #3182 Kribbs' Kover; Set of 3; HDN HPD	40
658.	7/4/1971 #1432 American Revolution Bicentennial; Sarzin Metallic	8	691.	2/3/1998 #3182 Pugh, Julian; Set of 15; HPD	300
659.	8/2/1971 #1433 John Sloan, Painter/Etcher; Sarzin Metallic	8	692.	2/3/1998 #3182 Artcraft; Set of 3	20
660.	8/2/1971 #1435a Space Achievements, Pair; Sarzin Metallic; Kennedy Space Center FL	10	693.	2/3/1998 #3182a Model T Ford; Collins; hpd	15
661.	8/2/1971 #1435a Space Achievements, Pair; Sarzin Metallic; Houston TX	10	694.	2/3/1998 #3182a Model T Ford; Bevil Cachets; hpd; 175 made	20
662.	8/2/1971 #1435a Space Achievements, Pair; Sarzin Metallic; Huntsville AL	10	695.	2/3/1998 #3182a Model T Ford; Powell, L. Ziola; hdn hpd; Design 2; 8 made	20
663.	8/28/1971 #1436 Emily Dickinson; Sarzin Metallic	8	696.	2/3/1998 #3182a Model T Ford; Powell, L. Ziola; hdn hpd; Design 1; 8 made	20
664.	4/24/1972 #1397 F. H. LaGuardia; Sarzin Metallic	8	697.	2/3/1998 #3182b Theodore Roosevelt; Bevil Cachets; hpd; 125 made	20
<b>Autographed Covers</b>			698.	2/3/1998 #3182c Great Train Robbery; Dwojachi, Tanya; hdn hpd; 10 made	20
665.	8/2/1950 #0991 National Capitol, Judicial Branch; Anderson Historical Envelopes; Signed by Barry Scheck, O. J. Simpson Lawyer & Innocence Project	20	699.	2/3/1998 #3182c Great Train Robbery; Anagram Hand Colored Cachets; hcd; 40 made	12
666.	4/11/1962 #1195 Charles Evans Hughes; House of Farnam; Signed by Barry Scheck, O. J. Simpson Lawyer & Innocence Project	20	700.	2/3/1998 #3182c Great Train Robbery; Collins; hpd	15
667.	9/24/1969 #1381 Professional Baseball; Artcraft; Signed by Paul Blair, N. Y. Yankees	30	701.	2/3/1998 #3182d Crayola Crayons; Bevil Cachets; hpd; 175 made	20
668.	9/24/1969 #1381 Professional Baseball; Artmaster; Signed by Joe Torre, N. Y. Yankees Manager	30	702.	2/3/1998 #3182d Crayola Crayons; Anagram Hand Colored Cachets; hcd; 40 made	12
669.	9/24/1969 #1381 Professional Baseball; Artcraft; Signed by Steve "Dalko" Dalkowski, Baltimore Orioles	25	703.	2/3/1998 #3182d Crayola Crayons; Collins; hpd	15
670.	9/26/1969 #1382 Intercollegiate Football; Cover Craft Cachets; Signed by Walt Michaels, N. Y. Jets Coach	25			
671.	2/28/1973 #1484 George Gershwin, Composer; Artcraft; Signed by Roger Williams, Pianist	20			
672.	2/28/1973 #1484 George Gershwin, Composer; Signed by Roger Williams, Pianist	20			
673.	3/25/1975 #1559 Contributors to the Cause, Sybil Ludington; Artcraft; Signed by Dennis Ludington, Distant Relative of Sybil	20			
674.	11/17/1977 #1592 Contemplation of Justice; Bazaar; Signed by Mickey Sherman, Attorney & Defender of Michael Skakel	20			
675.	7/13/1978 #1615c Piano, Coil Pair; Fleetwood; Signed by Roger Williams, Pianist	20			
676.	9/2/1978 U587 Auto Racing; Aristocrats; Signed by Janet Guthrie, first female to drive in the Indianapolis 500	25			



# AFDCS Auction 96



Lot 445



Lot 449



Lot 457

704.	2/3/1998 #3182e St. Louis World's Fair; Collins; hpd	15
705.	2/3/1998 #3182e St. Louis World's Fair; Anagram Hand Colored Cachets; hcd; 40 made	12
706.	2/3/1998 #3182e St. Louis World's Fair; Bevil Cachets; hpd; 175 made	20
707.	2/3/1998 #3182f Pure Food & Drug Act; Bevil Cachets; hpd; 175 made	20
708.	2/3/1998 #3182f Pure Food & Drug Act; Collins; hpd	15
709.	2/3/1998 #3182f Pure Food & Drug Act; Dwojachi, Tanya; hdn hpd; 10 made	20
710.	2/3/1998 #3182g First Flight; Anagram Hand Colored Cachets; hcd; 40 made	12
711.	2/3/1998 #3182g First Flight; JF (Frankiewicz); HFD; black; 15 made	10
712.	2/3/1998 #3182g First Flight; Bevil Cachets; hpd; 200 made	20
713.	2/3/1998 #3182g First Flight; Collins; hpd	15
714.	2/3/1998 #3182h Ash Can School of Art; Anagram Hand Colored Cachets; hcd; 40 made	12
715.	2/3/1998 #3182h Ash Can School of Art; Powell, L. Ziola; hdn hpd; 8 made	20
716.	2/3/1998 #3182h Ash Can School of Art; Bevil Cachets; hpd; 175 made	20
717.	2/3/1998 #3182i Immigrants; Bevil Cachets; hpd; 175 made	20
718.	2/3/1998 #3182i Immigrants; Collins; hpd	15
719.	2/3/1998 #3182i Immigrants; Anagram Hand Colored Cachets; hcd; 40 made	12
720.	2/3/1998 #3182i Immigrants; JF (Frankiewicz); hpd; 5 made	12
721.	2/3/1998 #3182i Immigrants; Powell, L. Ziola; hdn hpd; 5 made	20
722.	2/3/1998 #3182i Immigrants; Dwojachi, Tanya; hdn hpd; 10 made	20
723.	2/3/1998 #3182j John Muir; Collins; hpd	15
724.	2/3/1998 #3182j John Muir; Bevil Cachets; hpd; 175 made	20
725.	2/3/1998 #3182k Teddy Bear; Dwojachi, Tanya; hdn hpd; 10 made	20
726.	2/3/1998 #3182k Teddy Bear; Powell, L. Ziola; hdn hpd; 5 made	20
727.	2/3/1998 #3182k Teddy Bear; Bevil Cachets; hpd; 125 made	20
728.	2/3/1998 #3182k Teddy Bear; Collins; hpd	15
729.	2/3/1998 #3182l W.E.B. Du Bois; Bevil Cachets; hpd; 175 made	20
730.	2/3/1998 #3182m Gibson Girl; Collins; hpd	15
731.	2/3/1998 #3182m Gibson Girl; Bevil Cachets; hpd; 175 made	20
732.	2/3/1998 #3182n First World Series; Collins; hpd	15
733.	2/3/1998 #3182n First World Series; Bevil Cachets; hpd; 175 made	20
734.	2/3/1998 #3182n First World Series; Anagram Hand Colored Cachets; hcd; 40 made	12
735.	2/3/1998 #3182o Robie House; Bevil Cachets; hpd; 150 made	20
736.	2/3/1998 #3182o Robie House; Collins; hpd	15
737.	2/3/1998 #3182o Robie House; Anagram Hand Colored Cachets; hcd; 40 made	12

## Celebrate The Century Series, 1910s

738.	2/3/1998 #3183 Kribbs' Kover; Set of 3; HDN HPD	40
739.	2/3/1998 #3183 Artmaster; 1910s; Set of 15	30
740.	2/3/1998 #3183 Artcraft; Set of 3	20
741.	2/3/1998 #3183 Collins; Set of 15; HPD	300
742.	2/3/1998 #3183 Julian Pugh; Set of 15; HPD	300
743.	2/3/1998 #3183 Bevil Cachets; Set of 15; HPD	500
744.	2/3/1998 #3183a Charlie Chaplin; Powell, L. Ziola; hdn hpd; 8 made	20

745.	2/3/1998 #3183a Charlie Chaplin; Dwojachi, Tanya; hdn hpd; Design 1; 10 made	20
746.	2/3/1998 #3183a Charlie Chaplin; Anagram Hand Colored Cachets; hcd; 40 made	12
747.	2/3/1998 #3183a Charlie Chaplin; Glad Cachets; hpd; Add-On; 15 made	20
748.	2/3/1998 #3183b Federal Reserve; Dwojachi, Tanya; hdn hpd; 10 made	20
749.	2/3/1998 #3183b Federal Reserve; Dynamite Cover; hpd; 65 made	12
750.	2/3/1998 #3183b Federal Reserve; Anagram Hand Colored Cachets; hcd; 40 made	12
751.	2/3/1998 #3183d Armory Show; Dynamite Cover; hpd; 65 made	12
752.	2/3/1998 #3183d Armory Show; Anagram Hand Colored Cachets; hcd; 40 made	12
753.	2/3/1998 #3183e Transcontinental Telephone Line; Dwojachi, Tanya; hdn hpd; 10 made	20
754.	2/3/1998 #3183f Panama Canal; Anagram Hand Colored Cachets; hcd; 40 made	12
755.	2/3/1998 #3183g Jim Thorpe; Geertings, Frans M.; hpd	20
756.	2/3/1998 #3183g Jim Thorpe; Anagram Hand Colored Cachets; hcd; 40 made	12
757.	2/3/1998 #3183h Grand Canyon; Dynamite Cover; hpd; 64 made	12
758.	2/3/1998 #3183i World War I; Dynamite Cover; hcd; 69 made	12
759.	2/3/1998 #3183i World War I; Powell, L. Ziola; hdn hpd; 8 made	20
760.	2/3/1998 #3183i World War I; Anagram Hand Colored Cachets; hcd; 40 made	12
761.	2/3/1998 #3183k Woodrow Wilson; Anagram Hand Colored Cachets; hcd; 40 made	12
762.	2/3/1998 #3183l Crossword Puzzle; Anagram Hand Colored Cachets; hcd; 40 made	12
763.	2/3/1998 #3183m Jack Dempsey; Anagram Hand Colored Cachets; hcd; 40 made	12
764.	2/3/1998 #3183n Construction Toys; Powell, L. Ziola; hdn hpd; 8 made	20
765.	2/3/1998 #3183n Construction Toys; Anagram Hand Colored Cachets; hcd; 40 made	12

## First Cachets

766.	5/26/1928 #0645 Valley Forge; Garfield-Perry Stamp Club; P17; black/red/brown; Cleveland, OH Western Philatelic Station; 11AM KHC4 IA	35
767.	5/26/1928 #0645 Valley Forge; Ganser, Malcolm Hay; P7; RSC; black; Morristown, PA; 1030AM MC RSA	75
768.	2/25/1929 #0651 George Rogers Clark; loor, Harry C. & Travilla; P9b; green on airmail envelope; B4 MC/HC TA to Harry loor	125
769.	6/17/1929 #0657 Sullivan Expedition; Perry Herald; P3; blue, black on back; Perry, NY; 730AM MC	45
770.	6/17/1929 #0657 Sullivan Expedition; Horseheads Rotary, The; P23a; RSC; blue; Horseheads, NY; 7PM MC TA	40
771.	9/14/1929 #0680 Battle of Fallen Timbers; Athol Press; P37; RSC; Waterville, OH; KHC4 PM; envelope top opened	80
772.	10/19/1929 #0681 Ohio River Canalization; Carnegie Steel Company, Homestead District; P3; RSC; black; Homestead, PA; 6AM MC TA	15
773.	10/19/1929 #0681 Ohio River Canalization; Ohio Valley Improvement Association; P5; RSC; blue, purple; Cincinnati, OH; SMC RSA/IA	15
774.	4/8/1930 #0682 Massachusetts Bay Colony, Seal; Salem Mass. Chamber of Commerce; P3; RSC; Salem, MA; MC PM	15



**Lot 462**



**Lot 501**



**Lot 515**

<p>775. 4/8/1930 #0682 Massachusetts Bay Colony, Seal; Gordon, Herman C.; P10a; with P3 Salem MA Chamber of Commerce RSC (first); Salem MA; MC AM</p> <p>776. 4/8/1930 #0682 Massachusetts Bay Colony, Seal; Harris &amp; Co., H. E.; P5; 11-PM SMC TA; flap missing</p> <p>777. 7/9/1930 #0688 Battle of Braddock's Field; Valley Stamp Co.; P4; with P2 Braddock Chamber of Commerce RSC (first); Braddock, PA</p> <p>778. 7/9/1930 #0688 Battle of Braddock's Field; Braddock Pennsylvania Chamber of Commerce; P2; RSC; Signed by Postmaster; Braddock PA; MC AM RSA</p> <p>779. 1/1/1932 #0704 G. Washington, Peale, 1777; Rice, William Roy; P04, B4, RSA</p> <p>780. 4/19/1933 #0727 Peace of 1783, Washington's Headquarters; Pancoast, Chalmers Lowell; P29, IA; Signed by Cachetmaker</p> <p>781. 12/29/1945 #0938 Texas Statehood; Buchanan (Buck), Jr., Winn; M11; brown; with essay card for stamp designed not approved</p> <p>782. 5/29/1948 #0957 Wisconsin Statehood; Pearson; M59; TA</p> <p>783. 4/12/1949 #0982 Washington-Lee University; Bicentennial Committee, Washington &amp; Lee University; M23; with enclosure; PA</p> <p>784. 6/30/1950 #0995 Boy Scouts of America; Boy Scouts of America; M09</p> <p>785. 12/3/1959 #1138 Dr. Ephraim McDowell; Kentucky State Medical Association; with enclosure</p> <p>786. 2/14/1962 #1192 Arizona Statehood; Vivid; M31; copper-gold</p> <p>787. 5/29/1964 #1246 John F. Kennedy; John F. Kennedy Philatelic Society; M202; black; FDOI; MC</p> <p>788. 3/15/1969 #1369 American Legion; Fugle-Hummer Post 65; HC IA</p> <p>789. 11/21/1970 #1420 Landing of the Pilgrims - Mayflower; Plymouth 350th Anniversary Committee; with enclosure</p> <p>790. 1/19/1971 #1423 American Wool Industry; Colorano "Silk" Cachets; FC</p> <p>791. 1/26/1971 #1424 General Douglas MacArthur; MacArthur Memorial Foundation; FG</p> <p>792. 1/26/1971 #1424 General Douglas MacArthur; MacArthur Memorial Foundation; FF</p> <p>793. 2/24/1971 U555 Youth Conference; Private Cachet - United States Envelope Company</p> <p>794. 6/12/1971 #1430 Wildlife Conservation, California Condor; National Audubon Society Western Regional Office; Size 10, with enclosures, UO San Francisco CA KHC4</p> <p>795. 1/6/1978 #1731 Carl Sandburg, Poet; Nova</p> <p>796. 7/20/1978 #1759 Viking Missions; Softones</p> <p>797. 10/18/1978 #1769 Christmas, Hobby Horse; Northwest Oakland County Historical Society; green/red; Unlisted variety on card stock; HC</p> <p>798. 5/8/1981 #1911 Savings and Loan; Chicago Title; blue; unlisted variety - American Savings Association of Kansas; MC; with 1994 letter from Cachetmaker to collector advising 27 varieties were produced</p> <p>799. 10/9/1981 #1934 Frederic Remington; Mulcahy, Tom; UO Oklahoma City OK Stockyards Square</p> <p>800. 7/2/1984 #2092 Waterfowl Preservation Act; J. N. "Ding" Darling Foundation &amp; the Des Moines Register &amp; Tribune Company; with enclosure</p> <p>801. 7/13/1984 #2093 Roanoke Voyages; Roanoke Island Historical Association; Set of 3, with enclosures</p>	<p>40</p> <p>45</p> <p>45</p> <p>15</p> <p>60</p> <p>40</p> <p>40</p> <p>25</p> <p>40</p> <p>40</p> <p>20</p> <p>40</p> <p>15</p> <p>15</p> <p>20</p> <p>275</p> <p>15</p> <p>15</p> <p>8</p> <p>30</p> <p>20</p> <p>25</p> <p>10</p> <p>10</p> <p>25</p> <p>15</p> <p>55</p>	<p>803. 4/24/1981 #1891 Flag and Lighthouse, Coil pair; Union Mutual Life Insurance Company; FD; TA</p> <p>804. 4/24/1981 #1891 Flag and Lighthouse, Coil pair; Union Mutual Life Insurance Company; FD</p> <p>805. 4/24/1981 #1891 Flag and Lighthouse, Coil pair; MWG Cachet; FC</p> <p>806. 4/26/1990 #2473 Lighthouses, American Shoals, Florida; HAM; HPD; Set of 2; 248 made</p> <p>807. 4/26/1990 #2474x Lighthouses; Artmaster; Set of 5</p> <p>808. 4/26/1990 #2474x Lighthouses; Fleetwood; Set of 5</p> <p>809. 4/26/1990 #2474x Lighthouses; House of Farnam; Set of 5</p> <p>810. 4/26/1990 #2474x Lighthouses; Collins; HPD, Set of 5</p> <p>811. 4/26/1990 #2470 Lighthouses, Admiralty Head, Washington; Red Farm Studio; Picture Post Card</p> <p>812. 4/26/1990 #2474a Lighthouses, pane of 5; Glen Cachet</p> <p>813. 4/26/1990 #2474a Lighthouses, pane of 5; Ples; HPD; #30/35</p> <p>814. 4/26/1990 #2474a Lighthouses, pane of 5; Kribbs' Kover; HPD; #47/55</p> <p>815. 4/26/1990 #2474a Lighthouses, pane of 5; Unknown; HPD, Backstamp Cape Cod Coastal Post</p> <p>816. 4/26/1990 #2474a Lighthouses, pane of 5; Harkness, Steven D.; HPD; #88/99</p> <p>817. 4/26/1990 #2474a Lighthouses, pane of 5; Custom Creations; HPD; #3/76</p> <p>818. 4/26/1990 #2474a Lighthouses, pane of 5; Pugh, Julian; HPD; #39/72</p> <p>819. 4/26/1990 #2474a Lighthouses, pane of 5 - separated; Beller; HDN HPD; #18/60</p> <p>820. 4/26/1990 #2474a Lighthouses, pane of 5; Collins; Pane of 5</p> <p>821. 4/26/1990 #2474a Lighthouses, pane of 5; Gill Craft</p> <p>822. 4/26/1990 #2474x Lighthouses; Colorano "Silk" Cachets, Set of 5</p> <p>823. 6/17/1995 #2969 Great Lakes Lighthouses, Split Lake; Unknown; HPD; #17/45</p> <p>824. 6/17/1995 #2971 Great Lakes Lighthouses, Spectacle Lak; Unknown; HPD; #22/45</p> <p>825. 6/17/1995 #2972 Great Lakes Lighthouses, Marblehead; Unknown; HPD; #26/45</p> <p>826. 6/17/1995 #2973 Great Lakes Lighthouses, 30 Mile Point; Unknown; HPD; #18/45</p> <p>827. 6/17/1995 #2973 Great Lakes Lighthouses, 30 Mile Point; Unknown; HPD; #35/45</p> <p>828. 6/17/1995 #2973 Great Lakes Lighthouses, 30 Mile Point; Unknown; HPD; #43/45</p> <p>829. 6/17/1995 #2973a Great Lakes Lighthouses, booklet pane of 5; Quadracolorplus</p> <p>830. 6/17/1995 #2973a Great Lakes Lighthouses, booklet pane of 5; House of Farnam</p> <p>831. 6/17/1995 #2973a Great Lakes Lighthouses, booklet pane of 5; DRC; HPD; #11/23</p> <p>832. 6/17/1995 #2973x Great Lakes Lighthouses, Set of 5; Artcraft</p> <p>833. 6/13/2003 #3787 Southeastern Lighthouses, Old Cape Hen; Block Island Lighthouse, RI</p> <p>834. 6/13/2003 #3789 Southeastern Lighthouses, Morris Island; Collins; HPD</p> <p>835. 6/13/2003 #3791a Southeastern Lighthouses, strip of 5; Heritage Cachets</p> <p>836. 6/13/2003 #3791a Southeastern Lighthouses, strip of 5; Artmaster</p>	<p>15</p> <p>15</p> <p>10</p> <p>60</p> <p>20</p> <p>20</p> <p>20</p> <p>125</p> <p>10</p> <p>15</p> <p>20</p> <p>20</p> <p>20</p> <p>20</p> <p>35</p> <p>20</p> <p>120</p> <p>20</p> <p>15</p> <p>18</p> <p>20</p> <p>20</p> <p>20</p> <p>20</p> <p>20</p> <p>12</p> <p>12</p> <p>10</p> <p>10</p> <p>15</p> <p>15</p> <p>15</p>
<p>802. 4/24/1981 #1891 Flag and Lighthouse, Coil pair; HAM; HPD, #65/175</p>	<p>20</p>		

**Lighthouses**

# AFDCS Auction 96



Lot 581



Lot 584



Lot 589

837.	6/13/2003 #3791a Southeastern Lighthouses, strip of 5; Collins; Set on one cover; HPD	25	872.	11/6/1961 #1189 Basketball Centennial - Naismith; Basketball Commemoration Day Committee; bi-folded	20
838.	6/13/2003 #3791a Southeastern Lighthouses, strip of 5; William II	15	873.	10/14/1963 #1237 Science; United States Post Office Department; First Day Ceremony Program; bi-folded	20
839.	6/13/2003 #3791a Southeastern Lighthouses, strip of 5; ROMP Cachets; #4/4	15	874.	11/1/1963 #1240 Christmas; Spandorf; Bi-fold card; First; Print of original art for stamp designed by Lily Spandorf	25
840.	6/13/2003 #3791a Southeastern Lighthouses, strip of 5; Paslay Classic; HPD; #24/55	30	875.	5/29/1964 #1246 John F. Kennedy; United States Government Printing Office; 88th Congress, 1st Session, Senate Document No. 46; JFK Eulogy; 6 pages, bi-folded	25
841.	6/13/2003 #3791a Southeastern Lighthouses, strip of 5; Garrett, David E.; HPD; #8/12	35	876.	10/18/1968 #1361 John Trumbull, Painter; American First Day Cover Society; 10th Convention Souvenir Program; bi-folded	20
842.	6/13/2003 #3791a Southeastern Lighthouses, strip of 5; Edken	12	877.	11/1/1968 #1363 Christmas, Religious; Unknown; Plate Block of 10; heavy card stock	15
843.	6/13/2003 #3791a Southeastern Lighthouses, strip of 5; Edken	12	878.	9/24/1969 #1381 Professional Baseball; Hammond, Maxi-Card	20
844.	6/13/2003 #3791a Southeastern Lighthouses, strip of 5; TF Cachets	15	879.	10/14/1969 #1383 Dwight Eisenhower; United States Post Office Department; First Day Ceremony Program; bi-folded	20
845.	6/13/2003 #3791a Southeastern Lighthouses, strip of 5; Postcraft; HCD; #17/50	15	880.	7/1/1971 #1396 US Postal Service; United States Postal Service; Official reprinted Postal Bulletin; UO Albany NY	25
846.	6/13/2003 UX399x Southeastern Lighthouses, Set of 5; Uncached	8	881.	6/26/1981 #1924a Woodland Habitats, Block of 4; United States Postal Service; First Day Ceremony Program; bi-folded	15
847.	8/6/2021 #5625b Mid-Atlantic Lighthouses, Horiz. strip of 5; Panda Cachets, Size 10	15	882.	6/8/1982 #2012 The Barrymores; United States Postal Service; First Day Ceremony Program; Bi-folded	15
848.	(50) U.S. Lighthouse Event Covers; various cachetmakers 1980s - 2000s	50	883.	7/6/1983 #2046 Babe Ruth; JB; (Jack Barriage); hdn hcd; 1 made; on presentation sheet by Cynthia Scott	25

## World War II Louis Weigand

### All are World War II Merchant Marine event covers, hand-painted

849.	7/26/1943 Events Arnold Bernstein Line (AB); Arnold NE	20	884.	8/13/1984 #2096 Smokey Bear; United States Postal Service; First Day Ceremony Program; Bi-fold	20
850.	7/26/1943 Events Argonaut Line; Argonne SD	20	885.	4/17/1985 #2143 Love; H. N. Local Post; FDOI & LP FDOI on envelope with cover/pages of book "The Perfection of Love/Barbara Cartland"; 32 made (unknown if same book); on presentation sheet by Cynthia Scott	25
851.	7/26/1943 Events American S. African Line; Americus KS	20	886.	7/25/1985 #1851 Henry Knox; United States Postal Service; First Day Ceremony Program; bi-folded	12
852.	7/26/1943 Events Atlantic Transport; Atlantic IA	20	887.	1/30/1986 #2202 Love; United States Postal Service; First Day Ceremony Program; bi-folded	12
853.	7/28/1943 Events Alaska S. S. & Co.; Akaska, SD	20	888.	5/22/1986 #2217g 1986 Presidents, Abraham Lincoln; Panarizon Publishing Corp.; Educational Card Series; Set of 7	50
854.	8/2/1943 Events American Merchant Lines; Merchant VA	20	889.	5/3/1989 #2416 South Dakota Statehood; United States Postal Service; First Day Ceremony Program; bi-folded	12
855.	8/5/1943 Events American Hawaiian Line (A-H); Americus GA	20	890.	6/10/1989 #2417 Lou Gehrig; 1989 Hall of Fame Official Program with Gehrig FDOI; The Equitable Financial Companies	20
856.	8/24/1943 Events American Scantic Line (M); Viking MN	20	891.	6/10/1989 #2417 Lou Gehrig; Group of 17 oversized items including Danner's guide "Baseball on United States Postage Stamps", souvenir folders, 8 1/2x11 pages, brochures, etc.	60
857.	9/13/1943 Events American Mail Line; America OK	20	892.	8/30/1989 #2420 Letter Carriers; United States Postal Service; First Day Ceremony Program; bi-folded	12
858.	9/14/1943 Events American Export Lines; America AL	20	893.	10/19/1989 #2427 Christmas 1989, Madonna & Child; Gamm Covers; Christmas card from Gerry Adlman; bi-folded	12
859.	1/7/1944 Events Black Diamond S. S. Corp.; Diamond WA	20	894.	9/28/1990 #2507a FSM / RMI pair; United States Postal Service; First Day Ceremony Program; bi-folded; Joint FDOI U.S. and Marshall Islands	20
860.	2/21/1944 Events Chicago-Duluth & Georgian Bay Line; Chicago IL	20	895.	6/8/1991 #2550 Cole Porter; United States Postal Service; First Day Ceremony Program; bi-folded	15
861.	2/23/1944 Events Candian Pacific Line; Canadian TX	20	896.	1/8/1993 #2721 Elvis Presley; Unknown; Souvenir Page; heavy card stock; UO Wayne NJ Garden State Show Station; PHC	12
862.	2/28/1944 Events Clyde-Mallory Lines; Clyde AR	20	897.	11/3/1994 #2875 \$2 BEP Souvenir Sheet; United States Postal Service; First Day Ceremony Program; Bi-folded	25
863.	6/14/1944 Events Columbian Line; Columbia CT	20			
864.	4/18/1944 Events Pacific Steam Navigation Co.; Pacific MO	20			
865.	5/29/1944 Events Panama Pacific Line; Pacific IL	20			
866.	6/15/1944 Events United States Lines; Unity NH	20			
867.	8/6/1944 Events Eastern S. S. Lines; Easton MD	20			
868.	12/2/1944 Events Great Lakes Transit Corp.; Great Lakes IL	20			

## Ceremony Programs and Large Items

869.	5/29/1948 #0957 Wisconsin Statehood; United States Post Office Department; Souvenir Program; Bi-fold; without FDOI; creases from prior folds	15			
870.	5/29/1948 #0957 Wisconsin Statehood; State Centennial Committee; Souvenir Program; Bi-fold; without FDOI; creases from prior folds	15			
871.	4/12/1961 #1178 Civil War, Fort Sumter; Historical Handbook Number Twelve; by Frank Barnes (reprint 1956); 48 pages; Pictures/maps and text telling story of the battle	20			



**Lot 590**



**Lot 594**



**Lot 622**

- 898. 6/1/1995 #2967 Marilyn Monroe; Unknown; Card stock 15
- 899. 6/1/1995 #2967 Marilyn Monroe; Unknown; First Day Ceremony Program; single card stock; UO North Hollywood CA Studio City Station 20
- 900. 8/4/1995 #2544a \$10.75 Space Shuttle Endeavor, Express Mail; United States Postal Service; First Day Ceremony Program; bi-folded 25
- 901. 3/19/2003 #3775 Sea Coast, coil, perf. 9.75 vertical; H. N. Local Post; hfd hcd; 100 made; U.S. Force Invaded Iraqi Sea Coast 20
- 902. 3/15/2005 #3903a Spring Flowers, block of 4; H. N. Local Post; Origami folded paper; 80 made 15
- 903. 6/14/2006 #4078 Ronald Reagan; H. N. Local Post; hfd hcd; with HN perfin; 100 made 20
- 904. 6/1/2007 C142 Okefenokee Swamp; NAPEX; First Day Ceremony Program; bi-folded 12
- 905. 10/26/2007 #4220 Kwanzaa; H. N. Local Post; hfd hcd; with HN perfin; 100 made 20
- 906. 3/30/2008 Events Washington Nationals Opening Day; DC Opening Day Station; PHC 10
- 907. 6/10/2008 #4270 Love : All Heart; Earth Burglars Cachets; hdn hcd; Love Stamp Combination; 5 made 40
- 908. 6/17/2008 #4333 Charles and Ray Eames, pane of 16; Pugh, Julian; Full Sheet on card stock; 50 made 15
- 909. 1/14/2010 #4435 Lunar New Year, Tiger; United States Postal Service; First Day Ceremony Program; Bi-fold; Dual FDOI and UO Los Angeles CA Postal Mart 20
- 910. 8/6/2010 #4466a Negro League Baseball, Pair; American Ceremony Program Society; Unveiling Ceremony; bi-folded 15
- 911. 4/24/2012 #4665a Civil War Sesquicentennial, Pair; United States Postal Service; USPS Deck Card serviced with FDOI 10
- 912. 7/28/2012 #4701a Innovative Choreographers, Block of 4; United States Postal Service; First Day Ceremony Program; Bi-fold; Two FDOI and 2 UO Los Angeles CA National Dance Day Station and LA CA Terminal Annex Finance 20
- 913. 2/14/2015 #4959 Wedding, Vintage Rose; American Philatelic Society; First Day Ceremony Program; bi-folded 12
- 914. 4/7/2015 #4979 Maya Angelou; United States Postal Service; First Day Ceremony Program; card stock; Signed by Herb J. Wesson Jr., Master of Ceremonies 15
- 915. 2/20/2017 #5175 John F. Kennedy; Therome Cachet; Bi-fold folder with reproduced photographs of JFK life pasted inside 20

**Group Lots**

- 916. Artcraft; (7) 1984 Christmas Combination FDCs; UA 25
- 917. Unknown; (6) 1998//2001 Christmas Event covers; UA 15
- 918. Uncached; (25) 1998//2009 Christmas Event covers; No Cachets; UA 15
- 919. Bert, Adam K.; (12) 1934 National Parks (sheet & imperf) FDCs, small envelopes with back return address; TA 60
- 920. Bert, Adam K.; (8) 1929-1930 Reds FDCs, small envelope without return address on back; TA 35
- 921. Bert, Adam K.; (8) 1930s FDCs, small envelopes with back return address; TA 35
- 922. 4/28/1956 #1075 FIPEX Expedition Souvenir Sheet; Group of (8) FDCs; Aristocrat, Farnam, Unknown, & Artcraft 30
- 923. (18) USPS Official Mail; 1983//2007; ARC, ARM, FLT 25
- 924. (27) International Support Organizations; 1955//1979; ARC, ARM, CCC, FLT, HF 40
- 925. (20) Civil War Postal Card set - UX200-UX219; no cachets 20

- 926. (29) Artcraft Ayerst Laboratories Advertising FDCs; 1959//1969; 14 with letters; all TA to Doctors. First item doesn't have return address on back. Rest do in different sizes. 60
- 927. 4/27/1982 #2005 Consumer Education, Coil; (11) FDCs; Andrews, ARC, Colonial, Colorano, FLT, GAMM, Gill Craft, HF, Tudor House 15
- 928. Events (8) Covers; 5/1/2009; 150th Anniversary Barnstable County, MA Superior Court; same cachet, different field pictorial cancels 15
- 929. 4/10/1980 #1821 Frances Perkins; (8) FDCs; Andrews, ARC, ARM, CCC, FLT, Tudor House, Other 15
- 930. 2/23/1976 #1682x U.S. State Flags, Set of 50; Artcraft; MC UA 60
- 931. 2/23/1976 #1682x U.S. State Flags, Set of 50; Artcraft; State Capitol First Day cancels; SMC UA 60
- 932. (30) Olympics; Including sets and blocks; 1983-1984; FLT 36
- 933. (23) Plate Block of 4 FDCs; ARC, FLT; 1965//1986; Pristine condition 35
- 934. (25) U.S. Flags (sheet/booklet/coil); 2002//2012; ARC 30
- 935. (38) Transportation Series; 1981//1991; FLT 45
- 936. 6/29/1995 #2975x Civil War, Set of 20; House of Farnam 40
- 937. Uncached; (19) Freedom Train Station Pictorial Cancels; 1975-1976 15
- 938. (13) Civil War Event cacheted covers; 1961-1962 20

**Bundles of Fun**

- 939. (25) International Support Organizations; 1955//1979; Aristocrat, ARC, ARM, Border Craft, FLT, HF, Jackson, Other 30
- 940. (14) Agriculture/Farming; 1948//1973; ARC, ARM, CCC, FLT, HF 17
- 941. (28) Social Issues, Supporting Clubs, Family, Law, & Youth; 1948//1999; ARC, Aristocrat, ARM, CCC, Edken, FLT, RW Cachets, Tudor House, Other 35
- 942. (26) Space; 1948//1981; ARC, ARM, FLT (set), RD (set), Other 32
- 943. (30) Olympics; 1960//1983; ARC, FLT 36
- 944. (25) Military, Honoring Service Men; 1948//2014; AFDCS, ARC, ARM, Aristocrat, CCC, FLT, HF, MPS, Smartcraft, Other 30
- 945. (20) Wildlife Conservation, Treaties; 1956//1984; ARC, ARM, CCC, FLT, HF, & Avery Island Conservatory (set) 25
- 946. (29) Blooms, Bonsai, Flowers, Seeds; 2005//2013; ARC sets 40
- 947. (42) Authors, Journalists, Poets; 1948//2012; Anderson, ARC, Aristocrat, ARM, Colorano, Edken, FLT, HF, Other 50
- 948. (29) Prominent Americans Series; 1965-1968; ARC, ARM, CCC, FLT, HF 35
- 949. (32) Statesmen; 1945//1993; ARC, ARM, FLT, HF, KK, MFDCS, Other 35
- 950. (62) Air Mail; 1948//1976; ARC, ARM, FLT, HF, Other 85
- 951. (8) American Museum of Natural History; 1970; ARC, ARM (set), CCC 12
- 952. (22) Education, Instructors, Universities; 1949//2002; ARC, ARM, Edken, FLT, Smartcraft, Other 45
- 953. (25) Business, Engineering, Industry, Labor; 1950//1984; ARC, ARM, FLT, KK, MFDCS 25

**First Day Cover Supplies**

- 954. Supersafe #6 Cover Album with 32 pages; Pages are made of an Archival Polypro Film; 128 cover capacity; Album is Used but MINT; Will be shipped via Media Mail; Covers not included 100
- 955. Supersafe #6 Cover Album with 32 pages; Pages are made of an Archival Polypro Film; 128 cover capacity; Album is Used but MINT; Will be shipped via Media Mail; Covers not included 100







1



2



3



4



5



6



7



8



9



10



11



12



13



14



15



16



17



18



19



20



21



22



23



24



25



26



27



28



29



30



31



32



33



34



35



36



37



38



39



40



41



42





43



44



45



46



47



48



49



50



51



52



53



54



55



56



57



58



59



60



61



62



63

# AFDCS Auction 96



64



67



70



73



76



79



82



65



68



71



74



77



80



83



66



69



72



75



78



81



84



85



86



87



88



89



90



91



92



93



94



95



96



97



98



99



100



101



102



103



104



105

# AFDCS Auction 96



106



107



108



109



110



111



112



113



114



115



116



117



118



119



120



121



122



123



124



125



126



127



130



133



136



139



142



145



128



131



134



137



140



143



146



129



132



135



138



141



144



147



148



149



150



151



152



153



154



155



156



157



158



159



160



161



162



163



164



165



166



167



168



169



172



175



178



181



184



187



170



173



176



179



182



185



188



171



174



177



180



183



186



189



190



193



196



199



202



205



208



191



194



197



200



203



206



209



192



195



198



201



204



207



210





211



212



213



214



215



216



217



218



219



220



221



222



223



224



225



226



227



228



229



230



231



**232**



**233**



**234**



**235**



**236**



**237**



**238**



**239**



**240**



**241**



**242**



**243**



**244**



**245**



**246**



**247**



**248**



**249**



**250**



**251**



**252**



253



254



255



256



257



258



259



260



261



262



263



264



265



266



267



268



269



270



271



272



273

**AFDCS Auction 96**



**274**



**275**



**276**



**277**



**278**



**279**



**280**



**281**



**282**



**283**



**284**



**285**



**286**



**287**



**288**



**289**



**290**



**291**



**292**



**293**



**294**



295



298



301



304



307



310



313



296



299



302



305



308



311



314



297



300



303



306



309



312



315



316



319



322



325



328



331



334



317



320



323



326



329



332



335



318



321



324



327



330



333



336



337



340



343



346



349



352



355



338



341



344



347



350



353



356



339



342



345



348



351



354



357



358



359



360



361



362



363



364



365



366



367



368



369



370



371



372



373



374



375



376



377



378





379



382



385



388

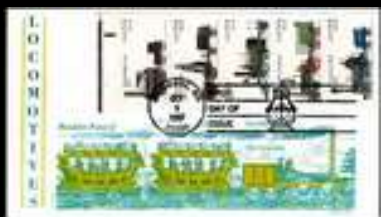

391



394



397



380



383



386



389



392



395



398



381



384



387



390



393



396



399



400



401



402

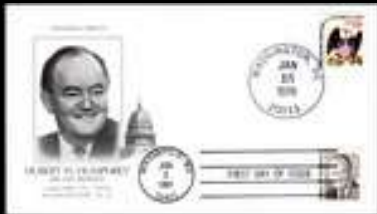

403



404



405



406



407



408



409



410



411



412



413



414



415



416



417



418



419



420



421



422



423



424



425



426

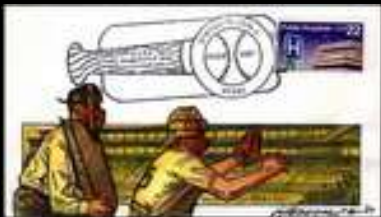

427



428



429



430



431



432



433



434



435



436



437



438



439



440



441



442



443



444



445



446



447



448



449



450



451



452



453



454



455



456



457



458



459



460



461



462



463



464



465



466



467



468



469



470



471



472



473



474



475



476



477



478



479



480



481



482



483



484



487



490



493



496



499



502



485



488



491



494



497



500



503



486



489



492



495



498



501



504



505



508



511



514



517



520



523



506



509



512



515



518



521



524



507



510



513



516



519



522



525



526



527



528



529



530



531



532



533



534



535



536



537



538



539



540



541



542



543



544



545



546





547



548



549



550



551



552



553



554



555



556



557



558



559



560



561



562



563



564



565



566



567



568



569



570



571



572



573



574



575



576



577



578



579



580



581



582



583



584



585



586



587



588



589



592



595



598



601



604



607



590



593



596



599



602



605



608



591



594



597



600



603



606



609

# AFDCS Auction 96



610



613



616



619



622



625



628



611



614



617



620



623



626



629



612



615

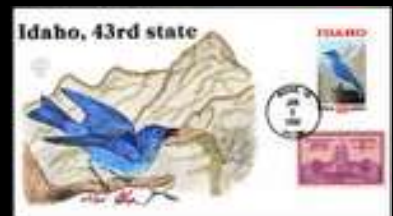

618



621



624



627



630



631



632



633



634



635



636



637



638



639



640



641



642



643



644



645



646



647



648



649



650



651



652



653



654



655



656



657



658



659



660



661



662



663



664



665



666



667



668



669



670



671



672



673



676



679



682



685



688



691



674



677



680



683



686



689



692



675



678



681



684



687



690



693

**AFDCS Auction 96**



694



695



696



697



698



699



700



701



702



703



704



705



706



707



708



709



710



711



712



713



714





715



718



721



724



727



730



733



716



719



722



725



728



731



734



717



720



723



726



729



732



735



736



739



742



745



748



751



754



737



740



743



746



749



752



755



738



741



744



747



750



753



756



757



758



759



760



761



762



763



764



765



766



767



768



769



770



771



772



773



774



775



776



777



778



779



780



781



782



783



784



785



786



787



788



789



790



791



792



793



794



795



796



797



798



799



802



805



808



811



814



817



800



803



806



809



812



815



818



801



804



807



810

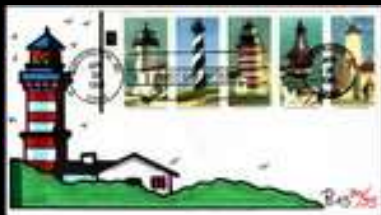

813



816



819



820



821



822



823



824



825



826



827



828



829



830



831



832



833



834



835



836



837



838



839



840



841



844



847



850



853



856



859



842

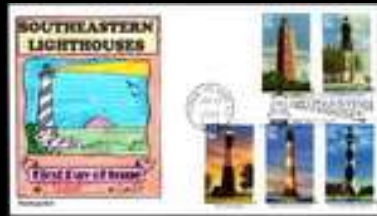

845



848



851



854



857



860



843



846



849



852



855



858



861



862



865



868



871



874



877



880



863



866



869



872



875



878



881



864



867



870



873



876



879



882





883



886



889



892

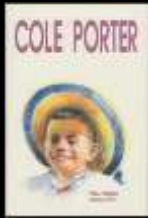

895



898



901



884



887



890



893



896



899



902



885



888



891



894



897



900



903

# AFDCS Auction 96



904



905



906



907



908



910



911



909



913



914



912



915



916



917



918



919



920



921



922



923



924



925



926



927



928



929



930



931



932



933



934



935



936

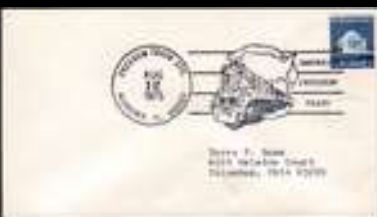

937



938



939



940



941



942



943



944



945

**AFDCS Auction 96**



**946**



**949**



**952**



**955**



**947**



**950**



**953**



**948**



**951**



**954**

# AMERICAN FIRST DAY COVER SOCIETY

Membership Application



Date \_\_\_\_\_

Status  New Member  Reinstatement / Old AFDCS # \_\_\_\_\_

Type  Regular \$35  Junior \$20  International \$100  Family +\$3 each\*  
 Online \$24  Silver \$60  Gold \$100  Three-Year \$100

Print the following information as you want it to appear in the AFDCS' official records.

First Name \_\_\_\_\_ Middle Initial \_\_\_\_\_ Last Name \_\_\_\_\_

Street or POB \_\_\_\_\_

City \_\_\_\_\_ State \_\_\_\_\_ ZIP \_\_\_\_\_

Email \_\_\_\_\_ Country \_\_\_\_\_

Age (if under 18) \_\_\_\_\_

\*Additional family members \_\_\_\_\_

Family memberships do not receive additional subscriptions to *First Days*.

*I agree to abide by the rules and bylaws of the AFDCS.*

Signature \_\_\_\_\_

Proposed by First Days or member (optional) \_\_\_\_\_ AFDCS # \_\_\_\_\_

All members, except online, receive six issues of First Days per year by mail and have access to the online version. Online members only have access to the online version. Join online at [afdcs.org/application.html](https://www.afdcs.org/application.html) or by mail. Make checks or money orders payable in U.S. funds to "AFDCS." MasterCard, Visa, American Express and PayPal are also accepted.

**AFDCS**  
**P.O. Box 246 • Colonial Beach, VA 22443-0246**  
**[AFDCS@afdcs.org](mailto:AFDCS@afdcs.org) • [www.AFDCS.org](http://www.AFDCS.org)**

Join online at: <https://www.afdcs.org/application.html>